WORKBOOK

FALL-WINTER 2027/28

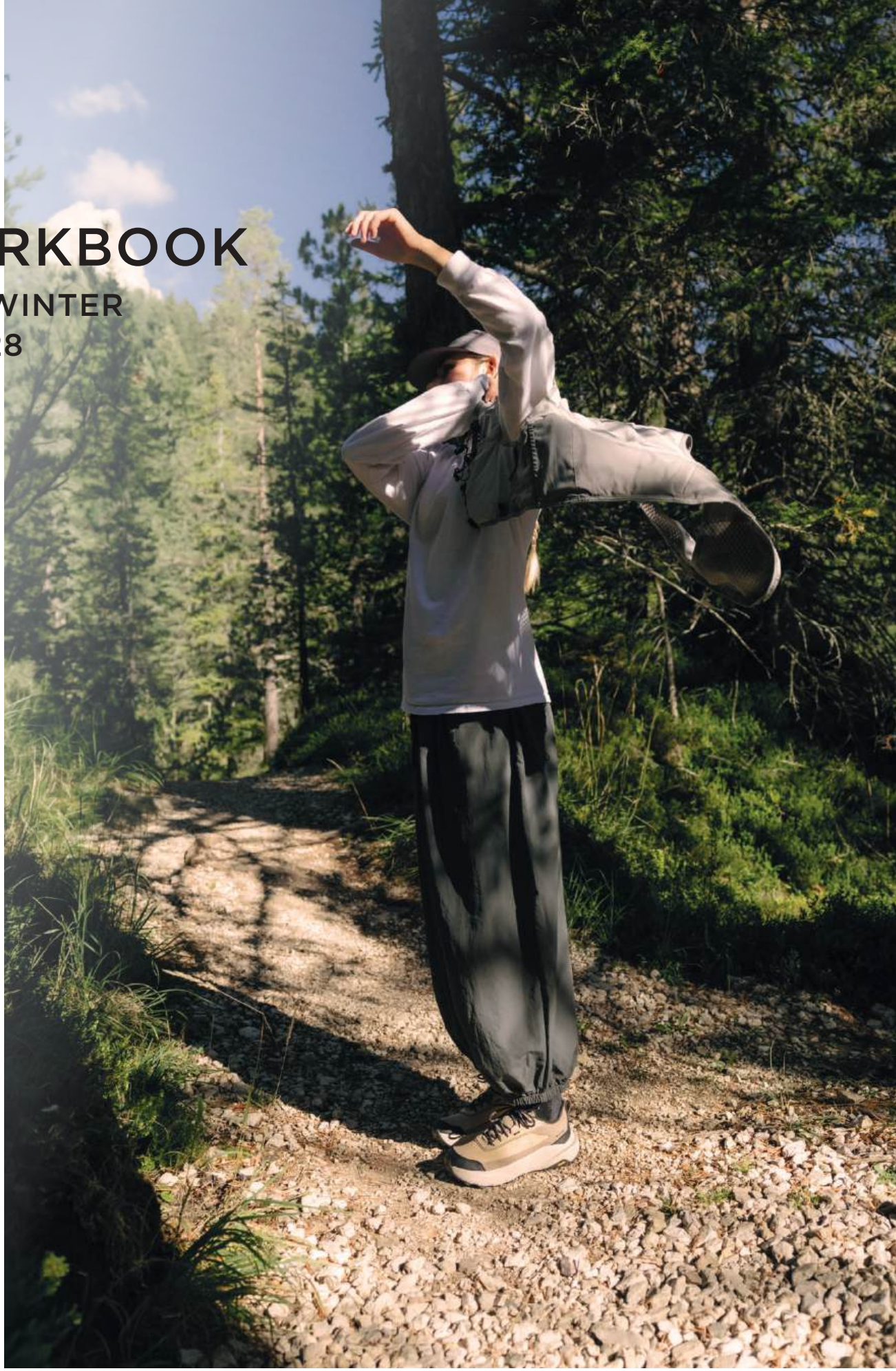

DOLOMITE





INDEX

re-source BY DOLOMITE 004

MOUNTAIN LIFESTYLE 006

MOUNTAIN PERFORMANCE 034

FAST HIKING 036
HIKING 046
APPROACH 060

DOLOMITE SOCKS 066

MAINTENANCE & CARE 069

SPARE PARTS 071

TECHNOLOGIES 075

POS 092

LINE-UP 105

SALES NETWORK 120

re source

by DOLOMITE



LEATHER WORKING GROUP - MEMBERSHIP

The Leather Working Group/LWG is a membership organisation comprised of brands, suppliers, leather manufacturers and other stakeholders within the leather manufacturing industry. The group has developed an auditing programme which certifies leather manufacturing facilities based on their environmental compliance and performance capabilities. **100% of our leather footwear is made using LWG certified leather.**

HIGG INDEX

We have partnered with HIGG Co, the developer of the set of sustainability tools called the HIGG Index. These tools allow us to better understand our product sustainability by looking at our production processes, material selection and production locations but also our company's sustainability activities. With the help of the HIGG Index sustainability tools, we are able to improve the impacts of our products and processes on society and the environment.

WHAT IS re-source by DOLOMITE?



re-source by DOLOMITE IS AN IMPORTANT STEP FOR US IN BECOMING A RESPONSIBLE STEWARD OF OUR PLANET AND SOCIETY. WE LOOK FORWARD TO IMPROVING OUR PRACTICES IN EACH OF THESE FIELDS.

PEOPLE

We consider that all people involved in our supply chain should be treated fairly with dignity and respect.

PLANET

We take into consideration that the earth's resources must be used in such a way that ecosystems and future generations shouldn't be adversely affected.

PRODUCTS

We aim to maximize the sustainable nature of our products while still maintaining their high level of performance through innovation, technology and design.

RSI CODE OF CONDUCT

RESPONSIBLE SPORT INITIATIVE

Ensuring that all people across our supply chain are treated fairly with respect and dignity is something that we and our customers value. We partnered with the Responsible Sports Initiative (RSI), a project of the World Federation of Sporting Goods Industry. The RSI uses a single code of conduct that all members adhere to.

Our code of conduct covers social and environmental topics that are important for us and for the stakeholders. The ultimate goal is to improve the social and environmental conditions under which our products are produced and distributed. We believe that it is through close collaboration with our valued partners that we will be able to move forward.

CODE OF CONDUCT POINTS:

+ No child labour
+ No forced labour
+ No discrimination
+ No abuse or harassment
+ Freedom of association and collective bargaining
+ Proper compensation and benefits
+ Proper working hours and employment
+ Assure health and safety
+ Support environmental responsible practices

MOUNTAIN LIFESTYLE

Born in the heart of the Dolomites, our "Mountain Lifestyle" infuses every product with passion and energy. It is a true expression of Italian style and design, a perfect synthesis of tradition and innovation, technical performance, and aesthetic elegance.





THE NEW WOMEN'S WINTER BOOTS

Built exclusively around the female foot, the 54 Winter project reimagines our iconic 54 silhouette for the coldest months, delivering warmth, protection, and confident grip on snow and ice, without compromising on style.





54 WINTER MID GTX

WATERPROOF MEMBRANE
GORE-TEX® waterproof membrane keeps you dry and warm.

PREMIUM MATERIALS AND DETAILS
High-quality suede leather upper and durable hooks and D-rings.

VIBRAM® OUTSOLE
Premium traction with custom lug geometry with Vibram® ICE-Trek II compound for versatile winter conditions.

COZY AND WARM DETAILS
Faur fur lining and soft knit collar for a cozy feeling. Primaloft™ Insulation will keep you warm.

WATER-REPELLENT UPPER
Lightweight materials provide comfort and protection.

VIBRAM® OUTSOLE
Advanced traction with Arctic Grip™ for icy and wet winter conditions.



54 WINTER HIGH

Every Day Use, Multifunction

Women's fit

3 UK-8.5 UK

475g - Half pair

Regular

Dolomite Anatomic System

Resolable shoe

Double lace

PRIMALOFT

428536 54 WINTER HIGH W'S

NEW

Iconic design, tailored for her. The 54 Winter High W's is built exclusively around the female foot, reimagining our legendary 54 silhouette for snow and cold. The premium leather upper with side zip ensures easy entry, while the knit collar lined with faux fur delivers cozy, lasting warmth. PrimaLoft¨ insulation keeps feet dry and warm, and the Vibram¨ Arctic Grip outsole provides confident traction on ice and snow.

UPPER: Cow (Bovine) leather - Polyester (PES)
LINING: Polyester (PES)
INSOLE: Polyester (PES)
MIDSOLE: Ethylene vinyl acetate (EVA) (recycled)
OUTSOLE: Polybutadiene rubber (BR)
FOOTBED: Ethylene vinyl acetate (EVA) - Polyester (PES)

FEATURES: Stable and flexible outsole, Second lace option, Supportive collar, Faux fur lining, Water-repellent upper, Zip on the medial side, Resoleable shoe



0086 Beige



0119 Black



1189 Coffee Brown



1701 Mountain Brown



VIBRAM® BRUSH SHEARLING CLASSIC OUTSOLE

Rubber compound:

Vibram ARCTIC GRIP

Every Day Use,
Multifunction

Women's fit

3 UK-8.5 UK

485g - Half pair

Regular

Dolomite
Anatomic System

Resolable shoe

Double lace

428203 54 WINTER MID GTX W'S

NEW

Iconic design, tailored for her. The 54 Winter Mid W's is built exclusively around the female foot, bringing our legendary 54 silhouette into the cold season with a versatile mid-cut profile. The premium leather upper offers refined durability, while the faux fur collar wraps the ankle in cozy, lasting warmth. A GORE-TEX™ membrane keeps feet dry and insulated, and the Vibram™ XS-Trek outsole delivers reliable grip across varied winter terrain.

UPPER: Cow (Bovine) leather
LINING: Polyester (PES)
INSOLE: Polyester (PES)
MIDSOLE: Ethylene vinyl acetate (EVA) (recycled)
OUTSOLE: Polybutadiene rubber (BR)
FOOTBED: Ethylene vinyl acetate (EVA) - Polyester (PES)

FEATURES: Finest quality leather, Full lenght lacing, Stable and flexible outsole, Second lace option, Supportive collar, Faux fur lining, Resoleable shoe



0086 Beige



1189 Coffee Brown



1231 Nugget Brown



1519 Sepia Brown



VIBRAM® KLETTERLIFT OUTSOLE

Rubber compound:

Multifunction

Regular fit

6 UK-12.5 UK

575g - Half pair

Regular

Dolomite
Anatomic System

Resolable shoe

Waterproof

423900 54 WARM EVO WP M'S

Cinquantaquattro Warm Evo WP M's is a retro-style boot, that represents the perfect mix of style and performmance, designed to guarantee maximum protection against the lowest temperatures. Crafted from mesh and nubuck leather sourced from an LWG-certified tannery, it features a Primaloft P.U.R.E. which guarantees insulation against the cold and a waterproof membrane for a 360i protection. The Vibram¨ sole features Arctic Grip technology compound for superb grip on icy surfaces, especially wet ice.

UPPER: Cow (Bovine) leather - Polyester (PES) - Cotton (recycled)
LINING: Polyester (PES)
INSOLE: Cork
MIDSOLE: Ethylene vinyl acetate (EVA) (recycled)
OUTSOLE: Polybutadiene rubber (BR)
FOOTBED: Ethylene vinyl acetate (EVA) - Polyester (PES)

FEATURES: Finest quality leather, Reinforced upper, Supportive collar, Stable and flexible outsole, Certified recycled materials, Resoleable shoe, Resoleable shoe



0119 Black



0922 Golden Yellow

NEW



1189 Coffee Brown



VIBRAM®
VIGEZZO SOLE

Rubber compound:

Every Day Use/
Multifunction

Regular fit

3.5 UK-13.5 UK

450g - Half pair

Regular

Dolomite
Anatomic System

Resolable shoe

Double lace

292531 54 MID FG EVO

The Cinquantaquattro MID FG writes a new chapter. The upper is crafted from Oiled Nubuck leather and lined with full-grain leather for warmth and comfort. The Dolomite Vibram¨ outsole, built with Ice-Trek 2 compound, provides excellent grip and well-cushioned support during walks. A versatile shoe, ideal for everyday wear and light trails.

UPPER: Cow (Bovine) leather - Thermoplastic Polyurethane (TPU)
LINING: Pig leather - Polyester (PES)
INSOLE: Cork
MIDSOLE: Expanded Polyethylene (ePE)
OUTSOLE: Polybutadiene rubber (BR)
FOOTBED: Ethylene vinyl acetate (EVA) - Polyester (PES)

FEATURES: Finest quality leather, Reinforced upper, Supportive collar, Stable and flexible outsole, Second lace option, Resoleable shoe

Lace 1
Lace 2



0119 Black



0300 Dark Brown



1619 Pistacchio Grey

NEW



1667 Dark Green/Black



DOLOMITE BRENTA SOLE BY VIBRAM®

Rubber compound:

Vibram ICETREK

Every Day Use/
Multifunction

Women's fit

3 UK-8.5 UK

435g - Half pair

Regular

Dolomite
Anatomic System

Resolable shoe

Double lace

292533 54 HIGH FG EVO GTX W'S

The iconic Cinquantaquattro High FG W's boot writes a new chapter. The Cinquantaquattro High FG EVO is crafted with Oiled Nubuck and features a waterproof GORE-TEX¨ liner. The Dolomite Vibram outsole, build with Ice-Trek 2 compound, provides great grip and a well-cushioned support during walks. Built on the "Perfecta" last, the Women's Cinquantaquattro High has been specifically designed for the anatomy of women's feet.

UPPER: Cow (Bovine) leather - Thermoplastic Polyurethane (TPU)
LINING: Pig leather - Polyester (PES)
INSOLE: Cork
MIDSOLE: Expanded Polyethylene (ePE)
OUTSOLE: Polybutadiene rubber (BR)
FOOTBED: Ethylene vinyl acetate (EVA) - Polyester (PES)

FEATURES: Finest quality leather, Reinforced upper, Supportive collar, Stable and flexible outsole, Women's dedicated fit, Second lace option, Resoleable shoe, GORE-TEX¨ with ePE membrane



1076 Gunmetal Grey



0848 Taupe Beige



1543 Black/Safari Brown



DOLOMITE BRENTA SOLE BY VIBRAM®

Rubber compound:

Every Day Use/
Multifunction

Regular fit

3.5 UK-13.5 UK

500g - Half pair

Regular

Dolomite
Anatomic System

Resolable shoe

Double lace

292529 54 HIGH FG EVO GTX

The iconic Cinquantaquattro High FG boot writes a new chapter. The Cinquantaquattro High FG EVO is crafted with Oiled Nubuck and features a waterproof GORE-TEX¨ liner. The Dolomite Vibram outsole, build with Ice-Trek 2 compound, provides great grip and a well-cushioned support during walks. A one-of-a-kind choice for everyday living as well as easy walks, widely appreciated for its comfort.

UPPER: Cow (Bovine) leather - Thermoplastic Polyurethane (TPU)
LINING: Pig leather - Polyester (PES)
INSOLE: Cork
MIDSOLE: Expanded Polyethylene (ePE)
OUTSOLE: Polybutadiene rubber (BR)
FOOTBED: Ethylene vinyl acetate (EVA) - Polyester (PES)

FEATURES: Finest quality leather, Reinforced upper, Supportive collar, Stable and flexible outsole, Second lace option, Resoleable shoe, GORE-TEX¨ with ePE membrane



1483 Burnished Green



0160 Blue Navy



0300 Dark Brown



1704 Chestnut Brown/Black



0386 Grey



0922 Golden Yellow



1190 Autumn Brown



0119 Black



1667 Dark Green/Black



DOLOMITE BRENTA SOLE BY VIBRAM®

Rubber compound:

Every Day Use,
Multifunction

Women's fit

3 UK-8.5 UK

385g - Half pair

Regular

Dolomite
Anatomic System

Resolable shoe

Double lace

292534 54 LOW FG EVO GTX W'S

The iconic Cinquantaquattro Low FG W's boot writes a new chapter. The Cinquantaquattro High FG EVO is crafted with Oiled Nubuck and features a waterproof GORE-TEX¨ liner. The Dolomite Vibram outsole, build with Ice-Trek 2 compound, provides great grip and a well-cushioned support during walks. Built on the "Perfecta" last, the Women's Cinquantaquattro High has been specifically designed for the anatomy of women's feet.

UPPER: Cow (Bovine) leather - Thermoplastic Polyurethane (TPU)
LINING: Pig leather - Polyester (PES)
INSOLE: Cork
MIDSOLE: Expanded Polyethylene (ePE)
OUTSOLE: Ice Trek 2 Rubber Compound
FOOTBED: Ethylene vinyl acetate (EVA) - Polyester (PES)

FEATURES: Finest quality leather, Reinforced upper, Stable and flexible outsole, Women's dedicated fit, Second lace option, Resoleable shoe, GORE-TEX¨ with ePE membrane



0848 Taupe Beige



1076 Gunmetal Grey



1543 Black/Safari Brown



DOLOMITE BRENTA SOLE BY VIBRAM®

Rubber compound:

Every Day Use, Multifunction

Regular fit

3.5 UK-13.5 UK

445g - Half pair

Regular

Dolomite Anatomic System

Resolable shoe

Double lace

292530 54 LOW FG EVO GTX

The iconic Cinquantaquattro Low FG shoe writes a new chapter. The Cinquantaquattro High FG EVO is crafted with Oiled Nubuck and features a waterproof GORE-TEX¨ liner. The Dolomite Vibram outsole, build with Ice-Trek 2 compound, provides great grip and a well-cushioned support during walks. A one-of-a-kind choice for everyday living as well as easy walks, widely appreciated for its comfort.

UPPER: Cow (Bovine) leather - Thermoplastic Polyurethane (TPU)
LINING: Pig leather - Polyester (PES)
INSOLE: Cork
MIDSOLE: Expanded Polyethylene (ePE)
OUTSOLE: Ice Trek 2 Rubber Compound
FOOTBED: Ethylene vinyl acetate (EVA) - Polyester (PES)

FEATURES: Finest quality leather, Reinforced upper, Stable and flexible outsole, Second lace option, Resoleable shoe, GORE-TEX¨ with ePE membrane

NEW
Lace 1
Lace 2



1704 Chestnut Brown/Black



0160 Blue Navy



0300 Dark Brown



0922 Golden Yellow

NEW



0386 Grey

NEW



1667 Dark Green/Black

NEW



1483 Burnished Green



1190 Autumn Brown



0119 Black



DOLOMITE BRENTA SOLE BY VIBRAM®

Rubber compound:

Every Day Use, Multifunction

Women's fit

3 UK-8.5 UK

375g - Half pair

Regular

Dolomite Anatomic System

Resolable shoe

Double lace

423964 54 LOW EVO GTX W'S

The 54 Low EVO GTX, features a suede leather upper sourced from an LWG-certified tannery, while its lining is made out of GORE-TEX¨ membrane and certified Full Grain Leather. The Dolomite Vibram¨ outsole, in Ice-Trek 2 compound guarantees an optimal grip and durability on every surfaces. This version is specifically designed with the ÒPerfectaÓ constructive system, which is specifically contoured to the shape of the female foot.

UPPER: Cow (Bovine) leather - Thermoplastic Polyurethane (TPU)
LINING: Pig leather - Polyester (PES)
INSOLE: Cork
MIDSOLE: Expanded Polyethylene (ePE)
OUTSOLE: Polybutadiene rubber (BR)
FOOTBED: Ethylene vinyl acetate (EVA) - Polyester (PES)

FEATURES: Finest quality leather, Reinforced upper, Stable and flexible outsole, Second lace option, Resoleable shoe

Lace 1
Lace 2



0086 Beige



1076 Gunmetal Grey

NEW



1212 Otter Brown



DOLOMITE BRENTA SOLE BY VIBRAM®

Rubber compound:

Every Day Use,
Multifunction

Regular fit

3.5 UK-13.5 UK

425g - Half pair

Regular

Dolomite
Anatomic System

Resolable shoe

Double lace

423963 54 LOW EVO GTX

The 54 Low EVO GTX, features a suede leather upper sourced from an LWG-certified tannery, while its lining is made out of GORE-TEX¨ membrane and certified Full Grain Leather. The Dolomite Vibram¨ outsole, in Ice-Trek 2 compound guarantees an optimal grip and durability on every surfaces.

UPPER: Cow (Bovine) leather - Thermoplastic Polyurethane (TPU)
LINING: Pig leather - Polyester (PES)
INSOLE: Cork
MIDSOLE: Expanded Polyethylene (ePE)
OUTSOLE: Polybutadiene rubber (BR)
FOOTBED: Ethylene vinyl acetate (EVA) - Polyester (PES)

FEATURES: Finest quality leather, Reinforced upper, Stable and flexible outsole, Second lace option, Resoleable shoe

Lace 1
Lace 2



0226 Avio Grey

NEW



0579 Night Blue



DOLOMITE BRENTA SOLE BY VIBRAM®

Rubber compound:

Every Day Use,
Multifunction

Regular fit

3 UK-13.5 UK

430g - Half pair

Regular

Dolomite
Anatomic System

Resolable shoe

Double lace

423965 54 LOW EVO LT

Made out of Oiled Nubuk upper and Full Grain Leather lining both sourced from an LWG-certified tannery, these shoes guarantee a very comfortable fit for a day-to-day use. The Vibram¨ outsole, which ensures the highest levels of durability, makes the Cinquantaquattro Low LT the ideal solution for urban explorers.

UPPER: Cow (Bovine) leather - Thermoplastic Polyurethane (TPU)
LINING: Pig leather - Polyester (PES)
INSOLE: Cork
MIDSOLE: Expanded Polyethylene (ePE)
OUTSOLE: Polybutadiene rubber (BR)
FOOTBED: Ethylene vinyl acetate (EVA) - Polyester (PES)

FEATURES: Finest quality leather, Reinforced upper, Stable and flexible outsole, Second lace option, Resoleable shoe

Lace 1
Lace 2



0086 Beige



1077 Ivy Green

NEW



1704 Chestnut Brown/Black



DOLOMITE BRENTA SOLE BY VIBRAM®

Rubber compound:

Vibram ICETREX

Every Day Use/
Multifunction

Regular fit

3 UK-13.5 UK

460g - Half pair

Regular

Dolomite
Anatomic System

Resolable shoe

Double lace

426553 54 LOW WINTER EVO GTX

Made out of full grain leather and oil tumbled Nubuk, the Cinquantaquattro Low Winter Evo GORE-TEX¨ are water-repellent shoes, thanks to the GORE-TEX¨ lining, that guarantee a very comfortable fit for a day-to-day use.This innovative version of the traditional Cinquantaquattro is powered VIBRAM¨ outsole, with Arctic Grip compound, which ensures perfect grip on icy surfaces and wet ice, making the Cinquantaquattro Low Winter Evo GORE-TEX¨ the ideal solution for urban exploreres during the cold winter days.

UPPER: Cow (Bovine) leather - Thermoplastic Polyurethane (TPU)
LINING: Pig leather - Polyester (PES)
INSOLE: Cork
MIDSOLE: Expanded Polyethylene (ePE)
OUTSOLE: Polybutadiene rubber (BR)
FOOTBED: Ethylene vinyl acetate (EVA) (recycled) - Polyester (PES)

FEATURES: Finest quality leather, Reinforced upper, Supportive collar, Stable and flexible outsole, Resoleable shoe

Lace 1
Lace 2



0119 Black

NEW



0306 Dark Green



VIBRAM® OUTSOLE

Rubber compound:

Every Day Use, Multifunction

Women's fit

3.5 UK-8.5 UK

375g - Half pair

Regular

Dolomite Anatomic System

Resolable shoe

Double lace

289211 54 LOW EVO W'S

The iconic Cinquantaquattro writes a new chapter. Its latest evolution, the 54 Low EVO W's, features a suede leather upper from an LWG-certified tannery. The Dolomite Vibram¨ outsole, guarantees an optimal grip and durability on every surfaces. This version is specifically designed with the "Perfecta" constructive system, which is specifically contoured to the shape of the female foot.

UPPER: Cow (Bovine) leather - Thermoplastic Polyurethane (TPU)
LINING: Pig leather - Polyester (PES)
INSOLE: Cork
MIDSOLE: Expanded Polyethylene (ePE)
OUTSOLE: Polybutadiene rubber (BR)
FOOTBED: Ethylene vinyl acetate (EVA) - Polyester (PES)

FEATURES: Finest quality leather, Reinforced upper, Stable and flexible outsole, Women's dedicated fit, Second lace option, Resoleable shoe



0386 Grey



1076 Gunmetal Grey



1576 Ice White



1347 Sage Green



1212 Otter Brown



DOLOMITE BRENTA SOLE BY VIBRAM®

Rubber compound:

Every Day Use,
Multifunction

Regular fit

3.5 UK-13.5 UK

465g - Half pair

Regular

Dolomite
Anatomic System

Resolable shoe

Double lace

289205 54 LOW EVO

The iconic Cinquantaquattro writes a new chapter. Its latest evolution, the 54 Low EVO, features a suede leather from an LWG-certified tannery. The Dolomite Vibram¨ outsole, guarantees an optimal grip and durability on every surfaces.

UPPER: COW (BOVINE) LEATHER - THERMOPLASTIC POLYURETHANE (TPU) LINING: Pig leather - Polyester (PES)
INSOLE: Cork
MIDSOLE: Expanded Polyethylene (ePE)
OUTSOLE: Polybutadiene rubber (BR)
FOOTBED: Ethylene vinyl acetate (EVA) - Polyester (PES)

FEATURES: Finest quality leather, Reinforced upper, Stable and flexible outsole, Second lace option, Resoleable shoe

Lace 1
Lace 2



1658 Night Green/Black



1306 Ginger Red



0300 Dark Brown



0172 Blue/Cord



0821 Gunmetal Grey/Canapa Beige



0158 Blue



1028 Thyme Green



1619 Pistacchio Grey



DOLOMITE BRENTA SOLE BY VIBRAM®

Rubber compound:

NEW 54 DUST CHELSEA BOOT

Effortless style meets mountain heritage. The 54 Dust Chelsea reimagines our iconic 54 silhouette in a sleek Chelsea boot construction, featuring the same distinctive weathered effects that define the Dust family.



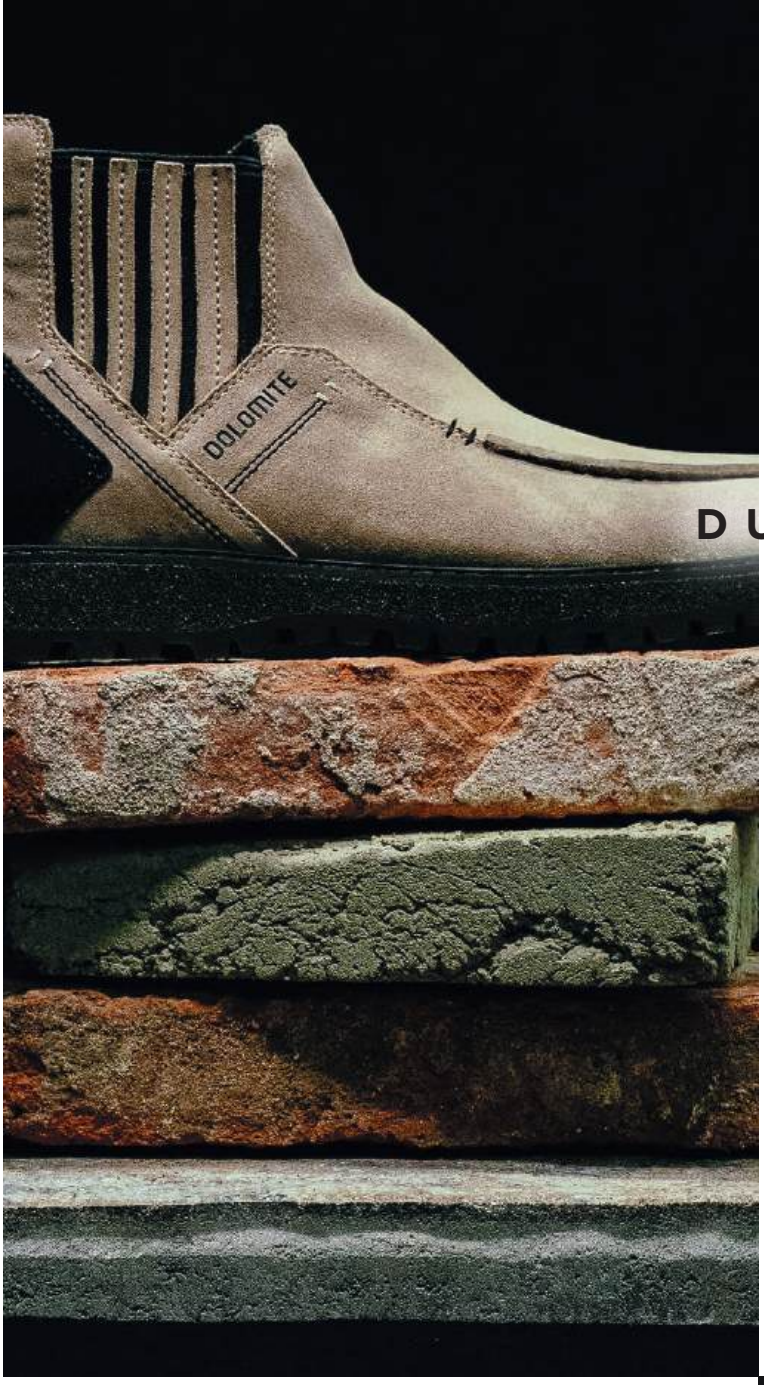

DUSTY EFFECT

Crafted from premium suede with a distinctive dusty effect, the upper captures the look of sun-bleached trails and worn-in leather. A raw, natural texture that gives each pair its own unique character

COMFORTABLE UPPER CONSTRUCTION
Provides a smooth, plush feel around the ankle for enhanced comfort and reduced friction. Easy to fit thanks to the elastic collar.

PREMIUM MATERIALS
High-quality suede leather, warm lining and handcrafted details for premium look and feel

VIBRAM® OUTSOLE
Precision traction with custom lug geometry, Vibram® XS-Trek EVO™ compound keep it light, durable and stable.



Every Day Use, Urban

Regular fit

6 UK-13.5 UK

xxxg - Half pair

Regular

Dolomite Anatomic System

Resolable shoe

428109 54 DUST CHELSEA M'S

NEW

Effortless style meets mountain heritage. The 54 Dust Chelsea reimagines our iconic 54 silhouette in a sleek Chelsea boot construction, featuring the same distinctive weathered effects that define the Dust family. The premium LWG-certified suede leather upper delivers a refined look and feel, while the elastic side panels ensure easy slip-on versatility. Grounded by a Vibram™ outsole, it brings trusted grip and durability to every urban setting.

UPPER: Cow (Bovine) leather - Polyurethane (PU)
LINING: Polyurethane (PU) - Polyester (PES)
INSOLE: Polyester (PES)
MIDSOLE: Ethylene vinyl acetate (EVA)
OUTSOLE: Polybutadiene rubber (BR)
FOOTBED: Polyester (PES) - Polyurethane (PU)

FEATURES: Finest quality leather, Elastic sock construction, Ergonomic fit, Certified leather by LWG, Resoleable shoe



1426 Bronze Brown



1430 Storm Grey



1528 Safari Brown



VIBRAM® KLETTERLIFT OUTSOLE

Rubber compound:

Every Day Use, Urban

Regular fit

3 UK-13.5 UK

485g - Half pair

Regular

Dolomite Anatomic System

Resolable shoe

424962 54 HIGH DUST GTX

With its original design, 54 High Dust GTX seamlessly transitions from outdoor world to urban outings, all while maintaining the authentic heritage look of the iconic 54 model. The upper is made with suede leather sourced from an LWG-certified tannery, while its lining is made out of GORE-TEX™ membrane and certified Full Grain Leather. The Dolomite Vibram™ outsole, in Ice-Trek 2 compound guarantees an optimal grip and durability on every surfaces.

UPPER: Cow (Bovine) leather - Thermoplastic Polyurethane (TPU)
LINING: Pig leather - Polyester (PES)
INSOLE: Cellulosic fiber
MIDSOLE: Ethylene vinyl acetate (EVA)
OUTSOLE: Polybutadiene rubber (BR)
FOOTBED: Ethylene vinyl acetate (EVA) (recycled) - Polyester (PES)

FEATURES: Finest quality leather, Reinforced upper, Supportive collar, Stable and flexible outsole, Resoleable shoe



1426 Bronze Brown



1430 Storm Grey



1528 Safari Brown



1690 Aloe Green



1703 Vintage Violet



DOLOMITE BRENTA SOLE BY VIBRAM®

Rubber compound:

Multifunction,
Urban

Regular fit

3 UK-13.5 UK

450g - Half pair

Regular

Dolomite
Anatomic System

Resolable shoe

426161 54 LOW DUST GTX

With its original design, 54 Low Dust GTX seamlessly transitions from outdoor world to urban outings, all while maintaining the authentic heritage look of the iconic 54 model. The upper is made of suede leather sourced from an LWG-certified tannery, while its lining is made out of GORE-TEX™ membrane and Full Grain Leather. The Dolomite Vibram™ outsole, in Ice-Trek 2 compound guarantees an optimal grip and durability on every surfaces.

UPPER: Cow (Bovine) leather - Thermoplastic Polyurethane (TPU)
LINING: Pig leather - Polyester (PES)
INSOLE: Cellulosic fiber
MIDSOLE: Ethylene vinyl acetate (EVA)
OUTSOLE: Polybutadiene rubber (BR)
FOOTBED: Ethylene vinyl acetate (EVA) (recycled) - Polyester (PES)

FEATURES: Finest quality leather, Stable and flexible outsole, Resoleable shoe



1430 Storm Grey



1528 Safari Brown



1690 Aloe Green



1703 Vintage Violet



DOLOMITE BRENTA SOLE BY VIBRAM®

Rubber compound:

Every Day Use, Urban

Regular fit

3 UK-13.5 UK

400g - Half pair

Regular

Dolomite Anatomic System

Resolable shoe

426162 54 LOW DUST

With its original design, 54 Low Dust GTX seamlessly transitions from outdoor world to urban outings, all while maintaining the authentic heritage look of the iconic 54 model. The upper is made of suede leather sourced from an LWG-certified tannery, The Dolomite Vibram™ outsole, in Ice-Trek 2 compound guarantees an optimal grip and durability on every surfaces.

UPPER: Cow (Bovine) leather - Thermoplastic Polyurethane (TPU)
LINING: Pig leather - Polyester (PES)
INSOLE: Cellulosic fiber
MIDSOLE: Ethylene vinyl acetate (EVA)
OUTSOLE: Polybutadiene rubber (BR)
FOOTBED: Ethylene vinyl acetate (EVA) (recycled) - Polyester (PES)

FEATURES: Finest quality leather, Stable and flexible outsole, Resoleable shoe



0086 Beige



0924 Denim Blue



1426 Bronze Brown



VIBRAM® OUTSOLE

Rubber compound:

Every Day Use, Urban

Regular fit

3 UK-13.5 UK

450g - Half pair

Regular

Dolomite Anatomic System

426398 54 LOW DENIM

The new Cinquantaquattro Low Denim brings a fresh twist to the classic Dolomite style with a bold, urban attitude. Featuring a durable denim upper, it stands out for its unique character, perfect for everyday wear and relaxed walks. The Dolomite Vibram¨ outsole, delivers excellent grip on various surfaces and reliable cushioning while walking.

#

UPPER: Cotton - Cow (Bovine) leather

LINING: Pig leather - Polyester (PES)

INSOLE: Polyester (PES)

MIDSOLE: Thermoplastic Elastomer (TPE) - Ethylene vinyl acetate (EVA)

OUTSOLE: Polybutadiene rubber (BR)

FOOTBED: Ethylene vinyl acetate (EVA) (recycled) - Polyester (PES)

FEATURES: Stable and flexible outsole



1483 Burnished Green



0119 Black



0579 Night Blue



VIBRAM® KLETTERLIFT OUTSOLE

Rubber compound:

Every Day Use, Urban

Regular fit

3 UK-13.5 UK

480g - Half pair

Regular

Dolomite Anatomic System

426164 54 MID DENIM

The new Cinquantaquattro Mid Denim brings a fresh twist to the classic Dolomite style with a bold, urban attitude. Featuring a durable denim upper, it stands out for its unique character, perfect for everyday wear and relaxed walks. The Dolomite Vibram™ outsole, delivers excellent grip on various surfaces and reliable cushioning while walking.

#

UPPER: Cotton - Cow (Bovine) leather

LINING: Pig leather - Polyester (PES)

INSOLE: Polyester (PES)

MIDSOLE: Thermoplastic Elastomer (TPE) - Ethylene vinyl acetate (EVA)

OUTSOLE: Polybutadiene rubber (BR)

FOOTBED: Ethylene vinyl acetate (EVA) (recycled) - Polyester (PES)

FEATURES: Stable and flexible outsole, Supportive collar



0579 Night Blue



0119 Black



VIBRAM® KLETTERLIFT OUTSOLE

Rubber compound:

Every Day Use, Urban

Regular fit

3 UK-13.5 UK

520g - Half pair

Regular

Dolomite Anatomic System

426163 54 HIGH DENIM

The new Cinquantaquattro High Denim brings a fresh twist to the classic Dolomite style with a bold, urban attitude. Featuring a durable denim upper, it stands out for its unique character, perfect for everyday wear and relaxed walks. The addition of a side zipper makes the boot easy to put on and take off, adding a practical touch to its stylish design. The Dolomite Vibram™ outsole, delivers excellent grip on various surfaces and reliable cushioning while walking.

#

UPPER: Cotton - Cow (Bovine) leather
LINING: Pig leather - Polyester (PES)
INSOLE: Polyester (PES)
MIDSOLE: Thermoplastic Elastomer (TPE) - Ethylene vinyl acetate (EVA)
OUTSOLE: Polybutadiene rubber (BR)
FOOTBED: Ethylene vinyl acetate (EVA) (recycled) - Polyester (PES)

FEATURES: Stable and flexible outsole, Supportive collar



1483 Burnished Green



0119 Black



0579 Night Blue



VIBRAM® KLETTERLIFT OUTSOLE

Rubber compound:



MOUNTAIN PERFORMANCE

FAST HIKING

Fast hiking involves walking at a brisk pace, often requiring good cardiovascular and muscular endurance. It is suitable for individuals who seek a more intense and dynamic activity than traditional hiking but do not want to commit to a long-duration trekking experience.

HIKING

A line designed for outdoor activity lovers and for anyone who has an active and respectful relationship with the natural environment. Light, reliable, comfortable products, available in a range of different models and styles to please everyone, but all benefiting from the same Dolomite experience of the mountain environment.

APPROACH

Products suitable for approach and hiking trails, with the odd rocky section, which end where mountaineering and sport climbing activities begin. Designed to offer agility, speed, lightness and comfort: in a word, versatility.







THE NEW AERIS LEATHER

Designed for versatility, these shoes support light hikes, travel, and urban adventures, offering grip, cushioning, and protection across mixed terrain without compromising style or ease.

PREMIUM LEATHER UPPER
Built for durability, structure, and abrasion resistance on rugged terrain.

GORE-TEX® MEMBRANE
Keeps your feet dry, comfortable, and protected in wet conditions.

LIGHTNESS
Combining new midsole foam with optimized outsole design for a lightweight feeling.





INFUSE™ FOAM MIDSOLE

The midsole made with INFUSE™ Olefin Block Copolymer from Dow is designed to provide excellent cushioning and absorb impacts on uneven terrain without compromising responsiveness.
The result is a smoother, more dynamic, and less tiring stride.

TRACTION LUG OUTSOLE

Precision traction with custom lug geometry, co-engineered with Vibram® for improved grip on any terrain. XS-Trek EVO™ keep it light, durable and stable.

Fast Hiking, Hiking, Walking and Travelling

Women's fit

3.5 UK-8 UK

295g - Half pair

Regular

Dolomite Anatomic System

Wrapping System

428065 AERIS LEATHER GTX W'S

NEW

Rugged, fast and winter-ready. Built on a new last engineered for superior fit and stability, Aeris Leather GORE-TEX¨ delivers confident fast-hiking performance on every trail, whatever the weather. The Vibram¨ outsole with Traction Lug technology grips wet and slippery terrain with ease, while the responsive midsole foam provides unparalleled cushioning at every step. The premium full-leather upper, integrated with a GORE-TEX¨ membrane, seals out the elements to keep feet warm, dry and protected.

UPPER: Cow (Bovine) leather - Polyester (PES) - Polyurethane (PU)
LINING: Polyester (PES)
INSOLE: Expanded Polyethylene (ePE)
MIDSOLE: Ethylene vinyl acetate (EVA)
OUTSOLE: Polybutadiene rubber (BR)
FOOTBED: Polyester (PES) - Polyurethane (PU)

FEATURES: Women's dedicated fit, Ergonomic fit, Finest quality leather, +1mm lug height in relevant area, Shock absorbing sole, Lightweight and highly responsive midsole



0086 Beige



1189 Coffee Brown



1571 Cold Green



AERIS SOLE

> TPU antitorsion shank
> INFUSE™ midsole foam
> Dolomite Aeris Outsole by Vibram®
> Vibram Traction lugs design



DOLOMITE AERIS OUTSOLE BY VIBRAM®

Rubber compound

XS TREK EVO

Fast Hiking, Hiking, Walking and Travelling

Comfort fit

6 UK-13.5 UK

340g - Half pair

Regular

Dolomite Anatomic System

Wrapping System

428064 AERIS LEATHER GTX M'S

NEW

Rugged, fast and winter-ready. Built on a new last engineered for superior fit and stability, Aeris Leather GORE-TEX¨ delivers confident fast-hiking performance on every trail, whatever the weather. The Vibram¨ outsole with Traction Lug technology grips wet and slippery terrain with ease, while the responsive midsole foam provides unparalleled cushioning at every step. The premium full-leather upper, integrated with a GORE-TEX¨ membrane, seals out the elements to keep feet warm, dry and protected.

UPPER: Cow (Bovine) leather - Polyester (PES) - Polyurethane (PU)
LINING: Polyester (PES)
INSOLE: Expanded Polyethylene (ePE)
MIDSOLE: Ethylene vinyl acetate (EVA)
OUTSOLE: Polybutadiene rubber (BR)
FOOTBED: Polyester (PES) - Polyurethane (PU)

FEATURES: Ergonomic fit, Finest quality leather, +1mm lug height in relevant area, Shock absorbing sole, Lightweight and highly responsive midsole



1299 Moss Green



1306 Ginger Red



1378 Oak Brown



AERIS SOLE

> TPU antitorsion shank
> INFUSE™ midsole foam
> Dolomite Aeris Outsole by Vibram®
> Vibram Traction lugs design



DOLOMITE AERIS OUTSOLE BY VIBRAM®

Rubber compound

XS TREK EVO

Fast Hiking, Hiking, Walking and Travelling

Women's fit

3.5 UK-8 UK

275g - Half pair

Regular

Dolomite Anatomic System

Wrapping System

428063 AERIS LEATHER W'S

NEW

Rugged, fast and winter-ready. Built on a new last engineered for superior fit and stability, Aeris Leather delivers confident fast-hiking performance on every trail, whatever the weather. The Vibram¨ outsole with Traction Lug technology grips wet and slippery terrain with ease, while the responsive midsole foam provides unparalleled cushioning at every step. This model features a premium full-leather upper.

UPPER: Cow (Bovine) leather - Polyester (PES)
LINING: Polyester (PES)
INSOLE: Ethylene vinyl acetate (EVA) - Polyester (PES)
MIDSOLE: Ethylene vinyl acetate (EVA)
OUTSOLE: Polybutadiene rubber (BR)
FOOTBED: Polyester (PES) - Polyurethane (PU)

FEATURES: Women's dedicated fit, Ergonomic fit, Finest quality leather, +1mm lug height in relevant area, Shock absorbing sole, Lightweight and highly responsive midsole



0119 Black



1188 Canapa Beige



1571 Cold Green



AERIS SOLE

> TPU antitorsion shank
> INFUSE™ midsole foam
> Dolomite Aeris Outsole by Vibram®
> Vibram Traction lugs design



DOLOMITE AERIS OUTSOLE BY VIBRAM®

Rubber compound

XS TREK EVO

Fast Hiking, Hiking, Walking and Travelling

Comfort fit

6 UK-13.5 UK

320g - Half pair

Regular

Dolomite Anatomic System

Wrapping System

428062 AERIS LEATHER M'S

NEW

Rugged, fast and winter-ready. Built on a new last engineered for superior fit and stability, Aeris Leather delivers confident fast-hiking performance on every trail, whatever the weather. The Vibram¨ outsole with Traction Lug technology grips wet and slippery terrain with ease, while the responsive midsole foam provides unparalleled cushioning at every step. This model features a premium full-leather upper.

UPPER: Cow (Bovine) leather - Polyester (PES)
LINING: Polyester (PES)
INSOLE: Ethylene vinyl acetate (EVA) - Polyester (PES)
MIDSOLE: Ethylene vinyl acetate (EVA)
OUTSOLE: Polybutadiene rubber (BR)
FOOTBED: Polyester (PES) - Polyurethane (PU)

FEATURES: Ergonomic fit, Finest quality leather, +1mm lug height in relevant area, Shock absorbing sole, Lightweight and highly responsive midsole



0119 Black



1299 Moss Green



1528 Safari Brown



AERIS SOLE

> TPU antitorsion shank
> INFUSE™ midsole foam
> Dolomite Aeris Outsole by Vibram®
> Vibram Traction lugs design



DOLOMITE AERIS OUTSOLE BY VIBRAM®

Rubber compound

XS TREK EVO

Fast Hiking, Hiking, Walking and Travelling

Women's fit

3.5 UK-8 UK

290g - Half pair

Regular

Dolomite Anatomic System

Wrapping System

426717 AERIS GTX W'S

Light, fast and summer-ready. Built on a new last engineered for superior fit and stability, Aeris delivers confident fast-hiking performance on every trail. The Vibram¨ outsole with Traction Lug technology grips any terrain, while the new midsole foam provides unparalleled responsive cushioning. The upper, a mix of leather and breathable textile, keeps feet fresh and protected, while the GORE-TEX¨ lining ensures waterproof protection in any condition.

UPPER: Polyester (PES) - Cow (Bovine) leather - Thermoplastic Polyurethane (TPU)
LINING: Polyester (PES)
INSOLE: Expanded Polyethylene (ePE)
MIDSOLE: Ethylene vinyl acetate (EVA)
OUTSOLE: Polybutadiene rubber (BR)
FOOTBED: Polyester (PES) - Polyurethane (PU)

FEATURES: Women's dedicated fit, Ergonomic fit, Engineered knit, Light and breathable upper, +1mm lug height in relevant area, Shock absorbing sole, Lightweight and highly responsive midsole



0937 Anthracite Grey



1528 Safari Brown



1689 Peach Pink



AERIS SOLE

> TPU antitorsion shank
> INFUSE™ midsole foam
> Dolomite Aeris Outsole by Vibram®
> Vibram Traction lugs design



DOLOMITE AERIS OUTSOLE BY VIBRAM®

Rubber compound

XS TREK EVO

Fast Hiking, Hiking, Walking and Travelling

Comfort fit

6 UK-13.5 UK

340g - Half pair

Regular

Dolomite Anatomic System

Wrapping System

426716 AERIS GTX M'S

Light, fast and summer-ready. Built on a new last engineered for superior fit and stability, Aeris delivers confident fast-hiking performance on every trail. The Vibram¨ outsole with Traction Lug technology grips any terrain, while the new midsole foam provides unparalleled responsive cushioning. The upper, a mix of leather and breathable textile, keeps feet fresh and protected, while the GORE-TEX¨ lining ensures waterproof protection in any condition.

UPPER: Polyester (PES) - Cow (Bovine) leather - Thermoplastic Polyurethane (TPU)
LINING: Polyester (PES)
INSOLE: Expanded Polyethylene (ePE)
MIDSOLE: Ethylene vinyl acetate (EVA)
OUTSOLE: Polybutadiene rubber (BR)
FOOTBED: Polyester (PES) - Polyurethane (PU)

FEATURES: Ergonomic fit, Engineered knit, Light and breathable upper, +1mm lug height in relevant area, Shock absorbing sole, Lightweight and highly responsive midsole



1683 Fossil Brown



0937 Anthracite Grey



AERIS SOLE

> TPU antitorsion shank
> INFUSE™ midsole foam
> Dolomite Aeris Outsole by Vibram®
> Vibram Traction lugs design



DOLOMITE AERIS OUTSOLE BY VIBRAM®

Rubber compound

XS TREK EVO

Fast Hiking, Hiking, Walking and Travelling

Women's fit

3.5 UK-8 UK

270g - Half pair

Regular

DAS

Dolomite Anatomic System

Wrapping System

426715 AERIS W'S

Light, fast and summer-ready. Built on a new last engineered for superior fit and stability, Aeris delivers confident fast-hiking performance on every trail. The Vibram¨ outsole with Traction Lug technology grips any terrain, while the new midsole foam provides unparalleled responsive cushioning. The upper, a mix of leather and breathable textile, keeps feet fresh and protected.

UPPER: Polyester (PES) - Thermoplastic Polyurethane (TPU) - Polyurethane (PU)
LINING: Polyester (PES)
INSOLE: Ethylene vinyl acetate (EVA) - Polyester (PES)
MIDSOLE: Ethylene vinyl acetate (EVA)
OUTSOLE: Polybutadiene rubber (BR)
FOOTBED: Polyester (PES) - Polyurethane (PU)

FEATURES: Women's dedicated fit, Ergonomic fit, Engineered knit, Light and breathable upper, +1mm lug height in relevant area, Shock absorbing sole, Lightweight and highly responsive midsole



1642 Bone White



1640 Iceberg Green



AERIS SOLE

> TPU antitorsion shank
> INFUSE™ midsole foam
> Dolomite Aeris Outsole by Vibram®
> Vibram Traction lugs design



DOLOMITE AERIS OUTSOLE BY VIBRAM®

Rubber compound

XS TREK EVO

Fast Hiking, Hiking, Walking and Travelling

Comfort fit

6 UK-13.5 UK

310g - Half pair

Regular

Dolomite Anatomic System

Wrapping System

426714 AERIS M'S

Light, fast and summer-ready. Built on a new last engineered for superior fit and stability, Aeris delivers confident fast-hiking performance on every trail. The Vibram¨ outsole with Traction Lug technology grips any terrain, while the new midsole foam provides unparalleled responsive cushioning. The upper, a mix of leather and breathable textile, keeps feet fresh and protected.

UPPER: Polyester (PES) - Thermoplastic Polyurethane (TPU) - Polyurethane (PU)
LINING: Polyester (PES)
INSOLE: Ethylene vinyl acetate (EVA) - Polyester (PES)
MIDSOLE: Ethylene vinyl acetate (EVA)
OUTSOLE: Polybutadiene rubber (BR)
FOOTBED: Polyester (PES) - Polyurethane (PU)

FEATURES: Ergonomic fit, Engineered knit, Light and breathable upper, +1mm lug height in relevant area, Shock absorbing sole, Lightweight and highly responsive midsole



1306 Ginger Red



1642 Bone White



1645 Mud Green



AERIS SOLE

> TPU antitorsion shank
> INFUSE™ midsole foam
> Dolomite Aeris Outsole by Vibram®
> Vibram Traction lugs design



DOLOMITE AERIS OUTSOLE BY VIBRAM®

Rubber compound

XS TREK EVO

Hiking, Trekking

Women's fit

3 UK-8.5 UK

460g - Half pair

Regular

Dolomite
Anatomic System

Wrapping System

422795 VERNALE LEATHER HIGH GTX W'S

Embark on your next excursion with the Vernale High Leather GTX. Crafted from nubuck and suede leather sourced from an LWG-certified tannery, this boot seamlessly combines durability with versatility, making it an ideal choice for both day-long hikes and multi-day treks. The GORE-TEX¨ lining ensures waterproofing, while the unique Dolomite sole design integrates outstanding cushioning and propulsion. Enhanced by a Vibram¨ compound, it provides optimal grip and traction on technical terrains.

UPPER: Cow (Bovine) leather - Isoprene Rubber (IR)
LINING: Polyester (PES)
INSOLE: Polyester (PES)
MIDSOLE: Ethylene vinyl acetate (EVA)
OUTSOLE: Polybutadiene rubber (BR)
FOOTBED: Polyurethane (PU) - Polyester (PES)

FEATURES: Reinforced upper, Finest quality leather, Supportive collar, Shock absorbing sole, Ergonomic closure, Women's dedicated fit



0119 Black



0300 Dark Brown



1572 Goat Beige



LASTING BOARD
> 3mm PP Insole



VERNALE SOLE
> EVA midsole
> TPU shank
> Dolomite Vernale Outsole by Vibram®



DOLOMITE VERNALE OUTSOLE BY VIBRAM®

Rubber compound

Hiking, Trekking

Comfort fit

6 UK-13.5 UK

550g - Half pair

Regular

Dolomite
Anatomic System

Wrapping System

422794 VERNALE LEATHER HIGH GTX M'S

Embark on your next excursion with the Vernale High Leather GTX. Crafted from nubuck and suede leather sourced from an LWG-certified tannery, this boot seamlessly combines durability with versatility, making it an ideal choice for both day-long hikes and multi-day treks. The GORE-TEX¨ lining ensures waterproofing, while the unique Dolomite sole design integrates outstanding cushioning and propulsion. Enhanced by a Vibram¨ compound, it provides optimal grip and traction on technical terrains.

UPPER: Cow (Bovine) leather - Isoprene Rubber (IR)
LINING: Polyester (PES)
INSOLE: Polyester (PES)
MIDSOLE: Ethylene vinyl acetate (EVA)
OUTSOLE: Polybutadiene rubber (BR)
FOOTBED: Polyurethane (PU) - Polyester (PES)

FEATURES: Reinforced upper, Finest quality leather, Supportive collar, Shock absorbing sole, Ergonomic closure



0119 Black



0300 Dark Brown



1619 Pistacchio Grey



LASTING BOARD
> 3mm PP Insole



VERNALE SOLE
> EVA midsole
> TPU shank
> Dolomite Vernale Outsole by Vibram®



DOLOMITE VERNALE OUTSOLE BY VIBRAM®

Rubber compound

Hiking, Trekking

Women's fit

3 UK-8.5 UK

450g - Half pair

Regular

Dolomite
Anatomic System

Wrapping System

422797 VERNALE HIGH GTX W'S

Embark on your upcoming adventure with the Vernale High GORE-TEX¨. Made from technical textiles, these shoes seamlessly blend durability with versatility, making them ideal for both day-long hikes and multi-day treks. The GORE-TEX¨ lining ensures waterproofing, while the unique Dolomite sole design incorporates outstanding cushioning and propulsion. Enhanced by a Vibram compound, it provides optimal grip and traction on technical terrains.

UPPER: Polyester (PES) - Thermoplastic Polyurethane (TPU) - Isoprene Rubber (IR)
LINING: Polyester (PES)
INSOLE: Polyester (PES)
MIDSOLE: Ethylene vinyl acetate (EVA)
OUTSOLE: Polybutadiene rubber (BR)
FOOTBED: Polyurethane (PU) - Polyester (PES)

FEATURES: Reinforced upper, Supportive collar, Shock absorbing sole, Ergonomic closure, Women's dedicated fit



0386 Grey



1472 Silver Green



LASTING BOARD
> 3mm PP Insole



VERNALE SOLE
> EVA midsole
> TPU shank
> Dolomite Vernale Outsole by Vibram®



DOLOMITE VERNALE OUTSOLE BY VIBRAM®

Rubber compound

XS TREK

Hiking, Trekking

Comfort fit

6 UK-13.5 UK

550g - Half pair

Regular

Dolomite
Anatomic System

Wrapping System

422796 VERNALE HIGH GTX M'S

Embark on your upcoming adventure with the Vernale High GORE-TEX¨. Made from technical textiles, these shoes seamlessly blend durability with versatility, making them ideal for both day-long hikes and multi-day treks. The GORE-TEX¨ lining ensures waterproofing, while the unique Dolomite sole design incorporates outstanding cushioning and propulsion. Enhanced by a Vibram compound, it provides optimal grip and traction on technical terrains.

UPPER: Polyester (PES) - Thermoplastic Polyurethane (TPU) - Isoprene Rubber (IR)
LINING: Polyester (PES)
INSOLE: Polyester (PES)
MIDSOLE: Ethylene vinyl acetate (EVA)
OUTSOLE: Polybutadiene rubber (BR)
FOOTBED: Polyurethane (PU) - Polyester (PES)

FEATURES: Reinforced upper, Supportive collar, Shock absorbing sole, Ergonomic closure



0579 Night Blue



1658 Night Green/Black



LASTING BOARD
> 3mm PP Insole



VERNALE SOLE
> EVA midsole
> TPU shank
> Dolomite Vernale Outsole by Vibram®



DOLOMITE VERNALE OUTSOLE BY VIBRAM®

Rubber compound

XS TREK

Hiking

Women's fit

3.5 UK-8.5 UK

420g - Half pair

Medium

Dolomite Anatomic System

Wrapping System

425532 VERNALE HIKE MID GTX W'S

Gear up for your next adventure with the Vernale Hike Mid GORE-TEX¨ W's. Made from suede leather sourced from an LWG-certified tannery and TPU, this boot offers the ideal blend of durability and versatility - perfect for both day hikes and multi-day treks. The GORE-TEX¨ lining guarantees waterproof performance, while the specially designed Dolomite sole provides outstanding cushioning and propulsion. Reinforced with a Vibram¨ compound, it ensures superior grip and traction on technical terrains.

UPPER: Cow (Bovine) leather - Thermoplastic Polyurethane (TPU) - Isoprene Rubber (IR) - Polyester (PES)
LINING: Pig leather - Polyester (PES)
INSOLE: Cellulosic fiber
MIDSOLE: Ethylene vinyl acetate (EVA)
OUTSOLE: Polybutadiene rubber (BR)
FOOTBED: Polyurethane (PU) - Polyester (PES)

FEATURES: Finest quality leather, Ergonomic closure, Texon lasting board, Waterproof, Reinforced upper, Women's dedicated fit



0848 Taupe Beige



1076 Gunmetal Grey



1472 Silver Green



HIKE SOLE

> Co-molded bi-density EVA Midsole
> Vibram Traction Lug design
> Hike Dolomite Outsole by Vibram®



DOLOMITE HIKE OUTSOLE BY VIBRAM®

Rubber compound

XS TREK EVO

Hiking

Comfort fit

6 UK-13.5 UK

490g - Half pair

Medium

Dolomite
Anatomic System

Wrapping System

425531 VERNALE HIKE MID GTX M'S

Gear up for your next adventure with the Vernale Hike Mid GORE-TEX¨. Made from suede leather sourced from an LWG-certified tannery and TPU, this boot offers the ideal blend of durability and versatility - perfect for both day hikes and multi-day treks. The GORE-TEX¨ lining guarantees waterproof performance, while the specially designed Dolomite sole provides outstanding cushioning and propulsion. Reinforced with a Vibram¨ compound, it ensures superior grip and traction on technical terrains.

UPPER: Cow (Bovine) leather - Thermoplastic Polyurethane (TPU) - Isoprene Rubber (IR) - Polyester (PES)
LINING: Pig leather - Polyester (PES)
INSOLE: Cellulosic fiber
MIDSOLE: Ethylene vinyl acetate (EVA)
OUTSOLE: Polybutadiene rubber (BR)
FOOTBED: Polyurethane (PU) - Polyester (PES)

FEATURES: Finest quality leather, Ergonomic closure, Texon lasting board, Waterproof, Reinforced upper



0160 Blue Navy



1076 Gunmetal Grey



1645 Mud Green



HIKE SOLE

> Co-molded bi-density EVA Midsole
> Vibram Traction Lug design
> Hike Dolomite Outsole by Vibram®



DOLOMITE HIKE OUTSOLE BY VIBRAM®

Rubber compound

XS TREK EVO

Hiking

Women's fit

3.5 UK-8.5 UK

380g - Half pair

Medium

Dolomite
Anatomic System

Wrapping System

425530 VERNALE HIKE LOW GTX W'S

Set out on your next adventure with the Vernale Hike Low GORE-TEX¨ W's. Made from suede leather sourced from an LWG-certified tannery, this shoe offers the perfect balance of durability and versatility, making it ideal for both day hikes and multi-day treks. The GORE-TEX¨ lining guarantees waterproofness, while the specially designed Dolomite sole delivers exceptional cushioning and propulsion. Enhanced with a Vibram compound, it ensures superior grip and traction on technical terrains.

UPPER: Cow (Bovine) leather - Thermoplastic Polyurethane (TPU) - Isoprene Rubber (IR) - Polyester (PES)
LINING: Pig leather - Polyester (PES)
INSOLE: Cellulosic fiber
MIDSOLE: Ethylene vinyl acetate (EVA)
OUTSOLE: Polybutadiene rubber (BR)
FOOTBED: Polyurethane (PU) - Polyester (PES)

FEATURES: Finest quality leather, Ergonomic closure, Texon lasting board, Waterproof, Women's dedicated fit



0848 Taupe Beige



1076 Gunmetal Grey



1472 Silver Green



HIKE SOLE

> Co-molded bi-density EVA Midsole
> Vibram Traction Lug design
> Hike Dolomite Outsole by Vibram®



DOLOMITE HIKE OUTSOLE BY VIBRAM®

Rubber compound

XS TREK EVO

Hiking

Comfort fit

6 UK-13.5 UK

440g - Half pair

Medium

Dolomite
Anatomic System

Wrapping System

425529 VERNALE HIKE LOW GTX M'S

Set out on your next adventure with the Vernale Hike Low GORE-TEX¨. Made from suede leather sourced from an LWG-certified tannery, this shoe offers the perfect balance of durability and versatility, making it ideal for both day hikes and multi-day treks. The GORE-TEX¨ lining guarantees waterproofness, while the specially designed Dolomite sole delivers exceptional cushioning and propulsion. Enhanced with a Vibram¨ compound, it ensures superior grip and traction on technical terrains.

UPPER: Cow (Bovine) leather - Thermoplastic Polyurethane (TPU) - Isoprene Rubber (IR) - Polyester (PES)
LINING: Pig leather - Polyester (PES)
INSOLE: Cellulosic fiber
MIDSOLE: Ethylene vinyl acetate (EVA)
OUTSOLE: Polybutadiene rubber (BR)
FOOTBED: Polyurethane (PU) - Polyester (PES)

FEATURES: Finest quality leather, Ergonomic closure, Texon lasting board, Waterproof



0160 Blue Navy



1076 Gunmetal Grey



1645 Mud Green



HIKE SOLE

> Co-molded bi-density EVA Midsole
> Vibram Traction Lug design
> Hike Dolomite Outsole by Vibram®



DOLOMITE HIKE OUTSOLE BY VIBRAM®

Rubber compound

XS TREK EVO

Winter hiking/
Snow Shoeing

Comfort fit

3 UK-8 UK

525g - Half pair

Medium

Dolomite
Anatomic System

Waterproof

417049 TAMASKAN 2.0 W'S

Ideal for winter trekking, snowshoe excursions, and other cold-weather activities, the new Tamaskan 2.0 W's is built to make the most of the winter season. The boot is fully shielded from the elements thanks to its protective gaiters, specifically designed to shed snow accumulation. The original peaks pattern on the gaiters is reflective, ensuring greater visibility in low-light conditions. The PrimaLoft P.U.R.E.® insulation provides lasting warmth and comfort throughout your activities. The distinctive Vibram¨ outsole features Arctic Grip technology to guarantee maximum traction on wet and cold surfaces - snow, ice, and even wet ice. A sporty, original boot and a true essential for winter outdoor enthusiasts.

UPPER: Polyester (PES)
LINING: Polyester (PES)
INSOLE: Cellulosic fiber
MIDSOLE: Ethylene vinyl acetate (EVA)
OUTSOLE: Polybutadiene rubber (BR)
FOOTBED: Ethylene vinyl acetate (EVA) - Polyester (PES) - Aluminium

FEATURES: Reinforced upper, Elastic gaiter, Supportive collar, Thermal insulation, Waterproof, Texon lasting board



1526 Foggy White/Black

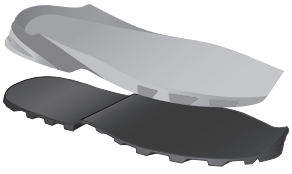

GHIACCIO SOLE

> Eva Midsole
> Ghiaccio Outsole by Vibram®



GHIACCIO OUSOLE BY VIBRAM®

Rubber compound:

Winter hiking/
Snow Shoeing

Comfort fit

3 UK-12 UK

585g - Half pair

Medium

Dolomite
Anatomic System

Waterproof

418186 TAMASKAN 2.0

Ideal for winter trekking, snowshoe excursions, and other cold-weather activities, the new Tamaskan 2.0 is built to make the most of the winter season. The boot is fully shielded from the elements thanks to its protective gaiters, specifically designed to shed snow accumulation. The original peaks pattern on the gaiters is reflective, ensuring greater visibility in low-light conditions. The PrimaLoft P.U.R.E.[a] insulation provides lasting warmth and comfort throughout your activities. The distinctive Vibram™ outsole features Arctic Grip technology to guarantee maximum traction on wet and cold surfaces - snow, ice, and even wet ice. A sporty, original boot and a true essential for winter outdoor enthusiasts.

UPPER: Polyester (PES)
LINING: Polyester (PES)
INSOLE: Cellulosic fiber
MIDSOLE: Ethylene vinyl acetate (EVA)
OUTSOLE: Polybutadiene rubber (BR)
FOOTBED: Ethylene vinyl acetate (EVA) - Polyester (PES) - Aluminium

FEATURES: Reinforced upper, Elastic gaiter, Supportive collar, Thermal insulation, Waterproof, Texon lasting board



0119 Black

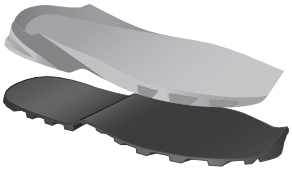

GHIACCIO SOLE

> Eva Midsole
> Ghiaccio Outsole by Vibram®



GHIACCIO OUSOLE BY VIBRAM®

Rubber compound:

Trekking

Women's fit

3 UK-8.5 UK

490g - Half pair

Medium insole

Dolomite
Anatomic System

426550 VERNALE LEATHER TREK GTX W'S

Embark on your upcoming adventure with the Vernale Leather Trek GTX W's. Made from leather upper, these shoes seamlessly blend durability with versatility, making them ideal for both day-long hikes and multi-day treks. The GORE-TEX lining ensures waterproofing, while the unique Dolomite sole design incorporates outstanding cushioning and propulsion. Enhanced by a Vibram compound, it provides optimal grip and traction on technical terrains.

UPPER: Cow (Bovine) leather - Polyester (PES)
LINING: Pig leather - Polyester (PES)
INSOLE: Cellulosic Fiber
MIDSOLE: Ethylene vinyl acetate (EVA)
OUTSOLE: Polybutadiene rubber (BR)
FOOTBED: Ethylene vinyl acetate (EVA) - Polyester (PES)

FEATURES: Reinforced upper, Finest quality leather, Supportive collar, Shock absorbing sole, Ergonomic closure, Women's dedicated fit



0300 Dark Brown



ADULA SOLE

> EVA midsole
> Adula Outsole by Vibram



ADULA OUTSOLE BY VIBRAM®

Rubber compound

XS TREK

Trekking

Comfort fit

6 UK-13.5 UK

567g - Half pair

Medium insole

Dolomite
Anatomic System

426549 VERNALE LEATHER TREK GTX M'S

Embark on your upcoming adventure with the Vernale Leather Trek GTX W's. Made from leather upper, these shoes seamlessly blend durability with versatility, making them ideal for both day-long hikes and multi-day treks. The GORE-TEX lining ensures waterproofing, while the unique Dolomite sole design incorporates outstanding cushioning and propulsion. Enhanced by a Vibram compound, it provides optimal grip and traction on technical terrains.

UPPER: Cow (Bovine) leather - Polyester (PES)
LINING: Pig leather - Polyester (PES)
INSOLE: Cellulosic Fiber
MIDSOLE: Ethylene vinyl acetate (EVA)
OUTSOLE: Polybutadiene rubber (BR)
FOOTBED: Ethylene vinyl acetate (EVA) - Polyester (PES)

FEATURES: Reinforced upper, Finest quality leather, Supportive collar, Shock absorbing sole, Ergonomic closure



0300 Dark Brown



ADULA SOLE

> EVA midsole
> Adula Outsole by Vibram



ADULA OUTSOLE BY VIBRAM®

Rubber compound

XS TREK

Trekking

Women's fit

3 UK-8.5 UK

485g - Half pair

Medium insole

Dolomite
Anatomic System

426158 VERNALE TREK GTX W'S

Embark on your upcoming adventure with the Vernale Trek GTX W's. Made from suede leather upper, these shoes seamlessly blend durability with versatility, making them ideal for both day-long hikes and multi-day treks. The GORE-TEX lining ensures waterproofing, while the unique Dolomite sole design incorporates outstanding cushioning and propulsion. Enhanced by a Vibram compound, it provides optimal grip and traction on technical terrains.

UPPER: Cow (Bovine) leather - Polyester (PES)
LINING: Pig leather - Polyester (PES)
INSOLE: Cellulosic Fiber
MIDSOLE: Ethylene vinyl acetate (EVA)
OUTSOLE: Polybutadiene rubber (BR)
FOOTBED: Ethylene vinyl acetate (EVA) - Polyester (PES)

FEATURES: Reinforced upper, Finest quality leather, Supportive collar, Shock absorbing sole, Ergonomic closure, Women's dedicated fit



1472 Silver Green



ADULA SOLE

> EVA midsole
> Adula Outsole by Vibram



ADULA OUTSOLE BY VIBRAM®

Rubber compound

XS TREK

Trekking

Comfort fit

6 UK-13.5 UK

570g - Half pair

Medium insole

Dolomite
Anatomic System

426159 VERNALE TREK GTX M'S

Embark on your upcoming adventure with the Vernale Trek GTX M's. Made from suede leather upper, these shoes seamlessly blend durability with versatility, making them ideal for both day-long hikes and multi-day treks. The GORE-TEX lining ensures waterproofing, while the unique Dolomite sole design incorporates outstanding cushioning and propulsion. Enhanced by a Vibram compound, it provides optimal grip and traction on technical terrains.

UPPER: Cow (Bovine) leather - Polyester (PES)
LINING: Pig leather - Polyester (PES)
INSOLE: Cellulosic Fiber
MIDSOLE: Ethylene vinyl acetate (EVA)
OUTSOLE: Polybutadiene rubber (BR)
FOOTBED: Ethylene vinyl acetate (EVA) - Polyester (PES)

FEATURES: Reinforced upper, Finest quality leather, Supportive collar, Shock absorbing sole, Ergonomic closure



0878 Olive Green



1607 Iron Grey/Black



ADULA SOLE

> EVA midsole
> Adula Outsole by Vibram



ADULA OUTSOLE BY VIBRAM®

Rubber compound

XS TREK

Approach,
Trekking

Women's fit

3.5 UK-8 UK

460g - Half pair

Medium

Dolomite
Anatomic System

Wrapping System

426725 VERTIS HIGH GTX W'S

Vertis is designed for approach routes and technical hiking, combining precision, comfort, and stability in every step. Built on a new last with reduced volume, it delivers a more precise fit for demanding terrain. The Vibram¨ Megagrip outsole, featuring a dedicated climbing zone, is designed to ensure outstanding grip and traction. The nubuck upper adds protection and durability, while the GORE-TEX¨ lining keeps feet dry and waterproof. This high-cut version ensures a higher level of protection and ankle comfort.

UPPER: Polyester (PES) - Cow (Bovine) leather - Polybutadiene rubber (BR) - Thermoplastic Polyurethane (TPU)
LINING: Polyester (PES)
INSOLE: Polypropylene (PP)
MIDSOLE: Ethylene vinyl acetate (EVA)
OUTSOLE: Polybutadiene rubber (BR)
FOOTBED: Polyester (PES) - Polyurethane (PU)

FEATURES: Women's dedicated fit, Finest quality leather, Full lenght lacing, Supportive collar, Shock absorbing sole, Ergonomic closure, Climbing zone



0119 Black



1668 Ivory Beige/Black



LASTING BOARD
> 3mm PP Insole



VERTIS SOLE
> TPU antitorsion shank
> EVA Midsole
> Dolomite Vertis Outsole by Vibram®



DOLOMITE VERTIS OUTSOLE BY VIBRAM®

Rubber compound

Approach,
Trekking

Regular fit

6 UK-13.5 UK

530g - Half pair

Medium

Dolomite
Anatomic System

Wrapping System

426724 VERTIS HIGH GTX M'S

Vertis is designed for approach routes and technical hiking, combining precision, comfort, and stability in every step. Built on a new last with reduced volume, it delivers a more precise fit for demanding terrain. The Vibram™ Megagrip outsole, featuring a dedicated climbing zone, is designed to ensure outstanding grip and traction. The nubuck upper adds protection and durability, while the GORE-TEX™ lining keeps feet dry and waterproof. This high-cut version ensures a higher level of protection and ankle comfort.

UPPER: Polyester (PES) - Cow (Bovine) leather - Polybutadiene rubber (BR) - Thermoplastic Polyurethane (TPU)
LINING: Polyester (PES)
INSOLE: Polypropylene (PP)
MIDSOLE: Ethylene vinyl acetate (EVA)
OUTSOLE: Polybutadiene rubber (BR)
FOOTBED: Polyester (PES) - Polyurethane (PU)

FEATURES: Finest quality leather, Supportive collar, Full lenght lacing, Shock absorbing sole, Ergonomic closure, Climbing zone



0119 Black



1654 Mud Green/Black



LASTING BOARD
> 3mm PP Insole



VERTIS SOLE
> TPU antitorsion shank
> EVA Midsole
> Dolomite Vertis Outsole by Vibram®



DOLOMITE VERTIS OUTSOLE BY VIBRAM®

Rubber compound

Approach,
Trekking

Women's fit

3.5 UK-8 UK

410g - Half pair

Medium

Dolomite
Anatomic System

Wrapping System

426723 VERTIS LOW GTX W'S

Vertis is designed for approach routes and technical hiking, combining precision, comfort, and stability in every step. Built on a new last with reduced volume, it delivers a more precise fit for demanding terrain. The Vibram¨ Megagrip outsole, featuring a dedicated climbing zone, is designed to ensure outstanding grip and traction. The nubuck upper adds protection and durability, while the GORE-TEX¨ lining keeps feet dry and waterproof.

UPPER: Polyester (PES) - Cow (Bovine) leather - Polybutadiene rubber (BR) - Thermoplastic Polyurethane (TPU)
LINING: Polyester (PES)
INSOLE: Polypropylene (PP)
MIDSOLE: Ethylene vinyl acetate (EVA)
OUTSOLE: Polybutadiene rubber (BR)
FOOTBED: Polyester (PES) - Polyurethane (PU)

FEATURES: Women's dedicated fit, Finest quality leather, Full lenght lacing, Shock absorbing sole, Ergonomic closure, Climbing zone



0119 Black



1668 Ivory Beige/Black



LASTING BOARD
> 3mm PP Insole



VERTIS SOLE
> TPU antitorsion shank
> EVA Midsole
> Dolomite Vertis Outsole by Vibram®



DOLOMITE VERTIS OUTSOLE BY VIBRAM®

Rubber compound

Approach,
Trekking

Regular fit

6 UK-13.5 UK

470g - Half pair

Medium

Dolomite
Anatomic System

Wrapping System

426722 VERTIS LOW GTX M'S

Vertis is designed for approach routes and technical hiking, combining precision, comfort, and stability in every step. Built on a new last with reduced volume, it delivers a more precise fit for demanding terrain. The Vibram™ Megagrip outsole, featuring a dedicated climbing zone, is designed to ensure outstanding grip and traction. The nubuck upper adds protection and durability, while the GORE-TEX™ lining keeps feet dry and waterproof.

UPPER: Polyester (PES) - Cow (Bovine) leather - Polybutadiene rubber (BR) - Thermoplastic Polyurethane (TPU)
LINING: Polyester (PES)
INSOLE: Polypropylene (PP)
MIDSOLE: Ethylene vinyl acetate (EVA)
OUTSOLE: Polybutadiene rubber (BR)
FOOTBED: Polyester (PES) - Polyurethane (PU)

FEATURES: Finest quality leather, Full lenght lacing, Shock absorbing sole, Ergonomic closure, Climbing zone



0119 Black



0764 Willow Green



1654 Mud Green/Black



LASTING BOARD
> 3mm PP Insole



VERTIS SOLE
> TPU antitorsion shank
> EVA Midsole
> Dolomite Vertis Outsole by Vibram®



DOLOMITE VERTIS OUTSOLE BY VIBRAM®

Rubber compound

Approach,
Trekking

Women's fit

3.5 UK-8 UK

390g - Half pair

Medium

Dolomite
Anatomic System

Wrapping System

426721 VERTIS LOW W'S

Vertis is designed for approach routes and technical hiking, combining precision, comfort, and stability in every step. Built on a new last with reduced volume, it delivers a more precise fit for demanding terrain. The Vibram™ Megagrip outsole, featuring a dedicated climbing zone, is designed to ensure outstanding grip and traction. The nubuck upper adds protection and durability, while the breathable fabric keeps the shoe fresh and ventilated.

UPPER: Polyester (PES) - Cow (Bovine) leather - Polybutadiene rubber (BR) - Thermoplastic Polyurethane (TPU)
LINING: Polyester (PES)
INSOLE: Polypropylene (PP)
MIDSOLE: Ethylene vinyl acetate (EVA)
OUTSOLE: Polybutadiene rubber (BR)
FOOTBED: Polyester (PES) - Polyurethane (PU)

FEATURES: Women's dedicated fit, Finest quality leather, Full lenght lacing, Shock absorbing sole, Ergonomic closure, Climbing zone



1584 Black/Lilac Grey



1604 Sustained Grey



LASTING BOARD
> 3mm PP Insole



VERTIS SOLE
> TPU antitorsion shank
> EVA Midsole
> Dolomite Vertis Outsole by Vibram®



DOLOMITE VERTIS OUTSOLE BY VIBRAM®

Rubber compound

Approach,
Trekking

Regular fit

6 UK-13.5 UK

415g - Half pair

Medium

Dolomite
Anatomic System

Wrapping System

426720 VERTIS LOW M'S

Vertis is designed for approach routes and technical hiking, combining precision, comfort, and stability in every step. Built on a new last with reduced volume, it delivers a more precise fit for demanding terrain. The Vibram® Megagrip outsole, featuring a dedicated climbing zone, is designed to ensure outstanding grip and traction. The nubuck upper adds protection and durability, while the breathable fabric keeps the shoe fresh and ventilated.

UPPER: Polyester (PES) - Cow (Bovine) leather - Polybutadiene rubber (BR) - Thermoplastic Polyurethane (TPU)
LINING: Polyester (PES)
INSOLE: Polypropylene (PP)
MIDSOLE: Ethylene vinyl acetate (EVA)
OUTSOLE: Polybutadiene rubber (BR)
FOOTBED: Polyester (PES) - Polyurethane (PU)Aluminium - Cow (Bovine) leather

FEATURES: Finest quality leather, Full lenght lacing, Shock absorbing sole, Ergonomic closure, Climbing zone



1197 Dark Blue



1683 Fossil Brown



LASTING BOARD
> 3mm PP Insole



VERTIS SOLE
> TPU antitorsion shank
> EVA Midsole
> Dolomite Vertis Outsole by Vibram®



DOLOMITE VERTIS OUTSOLE BY VIBRAM®

Rubber compound

SOCKS

SIZE CHART

SIZE	UK	EU
S	3 > 5	35 > 38
M	6 > 8	39 > 42
L	9 > 11	43 > 46
XL	12 > 13	47 > 48

426664 SOCKS 54 HIGH

SIZE: S, M, L, XL
COMPOSITION: 51% Merino wool, 47% Polyamide, 2% Elastane
FEATURES: Pre-washed yarn for lasting shape and comfort



1299 Moss Green



1189 Coffee Brown



0579 Night Blue

426665 SOCKS 54 MID

SIZE: S, M, L, XL
COMPOSITION: 36% Polyamide, 33% Merino wool, 29% Lyocell, 2% Elastane
FEATURES: Pre-washed yarn for lasting shape and comfort



0160 Blue Navy



0086 Beige



0300 Dark Brown



0311 Dark Grey



0924 Denim Blue

426666 SOCKS 54 LOW

SIZE: S, M, L, XL
COMPOSITION: 59% Cotton, 39% Polyamide, 2% Elastane
FEATURES: Pre-washed yarn for lasting shape and comfort



1347 Sage Green



0583 Ocean Blue



1231 Nugget Brown

426667 SOCKS VERNALE HIGH

SIZE: S, M, L, XL
COMPOSITION: 59% Merino wool, 38% Polyamide, 3% Elastane
FEATURES: Pre-washed yarn for lasting shape and comfort



0937 Anthracite Grey



0508 Light Grey



0892 Cord Beige

426668 SOCKS VERNALE LOW

SIZE: S, M, L, XL
COMPOSITION: 59% Merino wool, 38% Polyamide, 3% Elastane
FEATURES: Pre-washed yarn for lasting shape and comfort



0937 Anthracite Grey



0508 Light Grey



0892 Cord Beige

MAINTENANCE & CARE, SPARE PARTS



425260 WATERPROOF SHOE SPRAY EVO PAK-12

DESCRIPTION: Protective, waterproofing for footwear. Gives leather excellent resistance to soiling.
SIZE: 200 ml
COMPOSITION: Water - Aminofunctional Fluid - 2-(2-butoxyethoxy)ethanol - 14 ppm reaction mass of isothiazolinones



12x



9999 No Color

296426 WATERPROOF SHOE CREAM PAK-12

DESCRIPTION: Cream containing waxes, oils and fats providing enhanced water-repellency
SIZE: 100 ml
COMPOSITION: 5% Paraffin - 80% Paraffin Oil - 15% Hydrocarbury C11-14



12x



9999 No Color

294817 54 FOOTBED

SIZE: 3-13.5
COMPOSITION: 100% Polyester - 100% Eva
FEATURES: Anathomical Das Light Footbed in mesh



0086 Beige

297201 54 FOOTBED LT

SIZE: 3-13.5
COMPOSITION: 100% Full Grain Leather - 100% Eva
FEATURES: Anathomical Das Light Footbed in Leather



0086 Beige

297202 PERFORMANCE FOOTBED

SIZE: 3-13.5
COMPOSITION: 100% Polyester - 100% Eva
FEATURES: Anathomical Das Light Footbed in mesh



0119 Black

297194 LACES 54 HIGH BOX 36 PAIR

Shoelaces for model **54 HIGH**

SIZE: M
170 cm
7 - 9,5 UK

COMPOSITION: 100% Recycled Polyester
FEATURES: 36 pairs round laces



1522 Multicolor

297193 LACES 54 LOW BOX 36 PAIR

Shoelaces for model **54 LOW**

SIZE: M
145 cm
7 - 9,5 UK

COMPOSITION: 100% Recycled Polyester
FEATURES: 36 pairs round laces



1522 Multicolor

270273 LACES 54 HIGH PAK-12

Shoelaces for model **54 HIGH**

SIZE:	S	M	L
	165 cm	170 cm	175 cm
	3 - 6,5 UK	7 - 9,5 UK	10 - 13,5 UK

COMPOSITION: 100% Recycled Polyester
FEATURES: 12 pairs round laces



0119 Black



0637 Red



0160 Blue Navy



1347 Sage Green



1189 Coffee Brown



1188 Canapa Beige

270274 LACES 54 LOW PAK-12

Shoelaces for model **54 LOW**

SIZE:	S	M	L
	140 cm	145 cm	150 cm
	3 - 6,5 UK	7 - 9,5 UK	10 - 13,5 UK

COMPOSITION: 100% Recycled Polyester
FEATURES: 12 pairs round laces



0119 Black



0637 Red



0160 Blue Navy



1347 Sage Green



1189 Coffee Brown



1188 Canapa Beige

291750 LACES HIKING HIGH PAK-12

SIZE:	S	M	L
	145 cm	150 cm	155 cm
	3 - 6,5 UK	7 - 9,5 UK	10 - 13,5 UK

COMPOSITION: 100% Recycled Polyester
FEATURES: 12 pairs bicolor round laces



1445 Black/Aluminium Grey



1446 Anthracite Grey/ Black

291749 LACES HIKING LOW PAK-12

SIZE:	S	M	L
	130 cm	135 cm	140 cm
	3 - 6,5 UK	7 - 9,5 UK	10 - 13,5 UK

COMPOSITION: 100% Recycled Polyester
FEATURES: 12 pairs bicolor round laces



1445 Black/Aluminium Grey



1446 Anthracite Grey/ Black

FOOTWEAR TECHNOLOGIES



DOLOMITE
VERTIS SOLE BY VIBRAM®

The sole, an original Dolomite design featuring the Vibram Megagrip compound and an integrated climbing zone, is divided into two functional areas: the forefoot, optimized for grip and traction, and the heel, designed for braking during descents. The upward wrap of the sole at the toe further increases protection, making the shoe more durable on exposed terrain.

The two-tone midsole with its asymmetrical design helps keep the weight down without compromising on support and protection, ensuring a stable and controlled stride.

NEW LAST DESIGN WITH 8MM DROP.

Optimal balance between comfort, performance, and adaptability. It does't excessively load the knee and it reduces stress on the Achilles tendon and calf muscles compared to lower drops (0-4 mm).

This geometry enhances heel cushioning on hard surfaces while maintaining forefoot sensitivity for scrambling and rocky sections. The result is a versatile platform that performs equally well in fast hiking, technical approaches, and mixed mountain movement.



Drop 8mm

INTEGRATED TOE PROTECTION

A durable toe guard designed to protect against debris while improving grip and longevity in rugged terrain.



Front lugs designed to improve traction

Rear lugs designed to improve braking

RANGE MODELS



Vertis Low



Vertis Low GTX



Vertis High GTX


DOLOMITE
Vibram

DOLOMITE
VERNALE SOLE BY VIBRAM®

Designed for hiking and multi-day treks on mountain trails.

An original sole designed by Dolomite and made with various Vibram compounds: XS Trek or Megagrip for the leather version. It offers great grip and stability thanks to its design concept, characterised by 4,5 mm lugs and two functional areas, such as the front traction area and the rear braking area.

The shock-absorbing X-FOAM midsole, with its double density construction and anti-torsion system, perfectly combines cushioning and stability.



RANGE MODELS



Vernale Leather High GTX



Vernale High GTX


DOLOMITE

DOLOMITE
VERNALE HIKE SOLE BY VIBRAM®

Designed for hiking on mountain trails.

The sole is an original Dolomite design with the new Vibram XS-Trek Evo compound, which offers improved grip and traction compared to the previous XS-Trek version. The bi-density midsole is designed to improve cushioning and comfort without increasing overall weight.

The outsole features Vibram Traction Lug Technology, with front and rear lugs specifically shaped to improve propulsion and braking control.



RANGE MODELS



Vernale Hike Low GTX



Vernale Hike Mid GTX


DOLOMITE

DOLOMITE
AERIS SOLE BY VIBRAM®

The sole features an original Dolomite design, developed with the Vibram XS Trek compound and Traction Lug technology. It ensures reliable grip and traction on mixed surfaces, providing a consistent sense of security throughout the entire journey.

In this specific area the rubber outsole is recessed. The lug height is increased by 1mm to maximize the effectiveness of each tread, boosting grip while reducing overall weight.

INFUSE™ FOAM MIDSOLE

The midsole made with INFUSE™ Olefin Block Copolymer from Dow is designed to provide excellent cushioning and absorb impacts on uneven terrain without compromising responsiveness. The result is a smoother, more dynamic, and less tiring stride.



Vibram Traction Lug Technology

RANGE MODELS



Aeris



Aeris GTX



Aeris Leather



Aeris Leather GTX



VIBRAM® COMPOUNDS

The secret of Vibram® performance is the optimal combination of hyperfunctional DESIGN and exclusive RUBBER COMPOUNDS. For more than 80 years Vibram® has been delivering the most advanced soles to the market. Vibram® soles are known for use in outdoor sports such as mountaineering, hiking, trail running, motorcycling as well as for casual and industrial applications. The Vibram® yellow octagon has become the gold standard of quality and performance throughout the footwear industry.

XS TREK

BENEFITS:

- Optimal balance of traction and durability
- Responsive on unpredictable terrain
- Engineered for stability and comfort

BEST FOR:

- All terrain conditions
- Long lasting
- Abrasive terrain
- Long distance

XS TREK EVO

BENEFITS:

- Perfect blend of traction and long-lasting performance
- Quick to adapt on challenging surfaces
- Designed for enhanced stability and comfort

BEST FOR:

- All terrain conditions
- Long lasting
- Abrasive terrain
- Long distance

MEGAGRIP

BENEFITS:

- Unparalleled grip on wet and dry surfaces
- Superior grip with rugged longevity
- Optimal balance of stability and flexibility for ground adaptation

BEST FOR:

- Wet/slippery technical terrains
- All terrain conditions
- Technical approach, technical path
- Extremely technical trailrunning
- Wet/slippery conditions

ICETREK

BENEFITS:

- Superior grip on icy surfaces and cold terrain
- Engineered for low to very low temperatures
- Rubber compound suitable for indoor/outdoor

BEST FOR:

- Cold/icy conditions
- Winter hiking, rough conditions

ECOSTEP

BENEFITS:

- Made from a minimum of 30% recycled rubber
- High-quality compound formulation
- Embodies Vibram's dedication to environmental conservation

BEST FOR:

- Soft terrains
- Eco-friendly attitude
- Soft terrain trailrunning
- Unique look

ARCTIC GRIP

BENEFITS:

- Unsurpassed on slippery, wet ice surfaces
- Outstanding balance between grip and durability
- Calibrated for extreme cold 32° F/0°C

BEST FOR:

- Travelling
- Light Outdoor Activities & Everyday Wear

GORE-TEX

PRODUCT TECHNOLOGY?

Products designed with GORE-TEX laminates are waterproof in time and with optimal breathability. The GORE-TEX membrane is the core of all GORE-TEX products. Thanks to its microporous structure it has some surprising features.

BREATHABLE/WATERPROOF

The GORE-TEX membrane is an extremely thin layer of expanded polytetrafluoroethylene (ePTFE). It numbers over 1.4 billion pores per cm2. The pores in fact determine the properties of GORE-TEX® materials - waterproofing and breathability.

WHAT DOES THIS MEAN?

"Breathability" is one of the most misunderstood concepts in outdoor products manufacture. It is not, as many believe, the capacity of a fabric to allow air through, but instead refers to its capacity to release perspiration in the form of water vapour. Our standards require our fabrics to breathe during intensive physical exercise in order to allow the perspiration to evaporate easily.

WHY IS THIS IMPORTANT?

When you are active your skin eliminates excess heat through transpiration. To avoid an unpleasant accumulation of sweat, the GORE-TEX membrane allows the evaporating moisture to exit through the fabric. This breathability allows the skin to be kept drier and more comfortable, even during extreme physical effort.

Footwear designed with the GORE-TEX product technology can easily be identified thanks to the GORE-TEX brand label attached to the outside.

The laminate for GORE-TEX footwear is inserted during construction of the shoe, in its interior, like a lining.

Irrespective of the weather conditions GORE-TEX footwear keeps feet dry, ensuring optimal climatic comfort. All GORE-TEX footwear combines lasting waterproofing and optimal breathability and offers our GUARANTEED TO KEEP YOU DRY™ promise.

GORE-TEX INVISIBLE FIT

GORE-TEX Invisible Fit Products provide durably waterproof, windproof, and breathable protection with a long product life; they are PFAS-free* with a reduced carbon footprint.

HOW IT WORKS

GORE-TEX Invisible Fit product technology features an innovative membrane and carefully selected textiles that are invisibly bonded to the shoe upper for the same true fit as its unprotected equivalent. The rigorous testing and proven material expertise for specific uses enable durable performance.

This unique, lighter construction reduces weight and eliminates wrinkles, folds, and stitching abrasions, for full freedom of movement without compromising the toe box. There are fewer pressure points exposed, enhancing your support and all-day comfort, so you'll be able to increase your mileage and do more with less distraction.

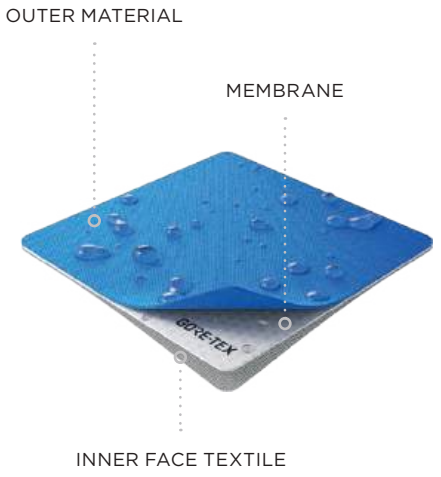

*Made without intentionally added per- and polyfluorinated substances.

PRIMALOFT GOLD INSULATION P.U.R.E.™

PRODUCT TECHNOLOGY?

PrimaLoft® Gold Insulation P.U.R.E.™ offers best-in-class insulation designed for repeated compression and durability over time. Its water repellent, high-density construction maintains thickness and continues to deliver excellent warmth under compression and in wet conditions.

P.U.R.E.™ which stands for "Produced Using Reduced Emissions" is a breakthrough renewable manufacturing technology that uses a proprietary technique to reduces carbon emissions by up to 70% compared to traditional production methods.

DAS
DOLOMITE
ANATOMIC SYSTEM

DAS is the construction system used to produce most of the models in the Dolomite collection.

Its aim is to ensure that the internal shape of the footwear follows the anatomy of the foot itself as closely as possible, and to comply with the natural biomechanics of the foot.

By keeping the impact of footstrike to a minimum and facilitating natural movements, extraordinary levels of comfort and safety can be achieved.

DAS shoes are designed to meet the demands of different sporting activities, carefully balancing **performance, comfort, lightness, reliability and sturdiness**.

The system comprises:

ANATOMICAL LAST

The surfaces and volumes of DAS lasts reproduce the anatomy of the average human foot, creating a precision fit and superior comfort.



TRADITIONAL LAST



DAS LAST

ANATOMICAL FOOTBED

The removable footbed provide the right support, improving stability by distributing body weight evenly and keeping the foot in a correct position.

DOLOMITE **PERFORMANCE FOOTBED**

The new bi-density footbed provide the right support, improving stability by distributing body weight evenly and keeping the foot in a correct position.

The women's footbeds are designed with an added rear insert to ensure heightened comfort.

Antibacterial surface fabric derived from recycled materials.



The upper part is made from soft density foam to offer enhanced comfort. I's made by breathable material, sourced from recycled materials.

Felt with anti-torsion capabilities

Hard density foam in the rear for stability and arch support.

DOLOMITE **WRAPPING SYSTEM**

The “Dolomite Wrapping System” is an elasticized construction, composed of tongue and collar that wraps comfortably instep and ankle. It improves wearers sense of comfort, protection and precision of movement for the entire duration of the activity.



BENEFITS:

1. Increased comfort levels
2. Improved performance
3. Improved precision of movement





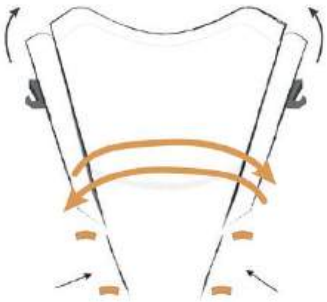



WOMAN
FIT

Dolomite's anatomical and traditional lasts are the result of years of experience in the footwear business. They are constantly updated to keep pace with evolving trends in outdoor activities and with consumer demand.

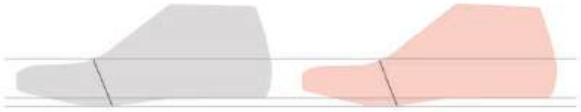

MAN FIT **WOMAN FIT**

The anatomy of women's foot differs from the men's one, in terms of sizes and sensitivity. This led us to develop a dedicated anatomical last specifically thought and designed for women's feet, to offer the best feeling possible to every Dolomite wearer.

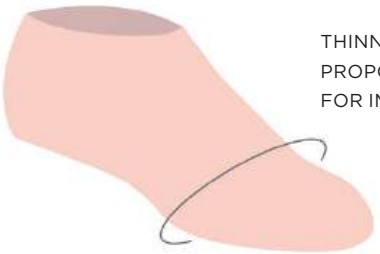

THINNER FOREFOOT
PROPORTIONS
FOR IMPROVED COMFORT.

POINT-OF-SALE




54
DOLOMITE

247997 DESK BOX

MATERIAL: Wood
SIZE: 60xh21x35 cm





9999 No col.

TWO-WAYS USE:



Vertical



Horizontal

426583 54 DISPLAY SMALL

MATERIAL: Wood and MDF
SIZE: 34xh18x13 cm



9999 No col.

426584 54 DISPLAY BIG

MATERIAL: Wood and MDF
SIZE: 80xh38x13 cm



9999 No col.




54
DOLOMITE


54
DOLOMITE


DOLOMITE
54
DOLOMITE

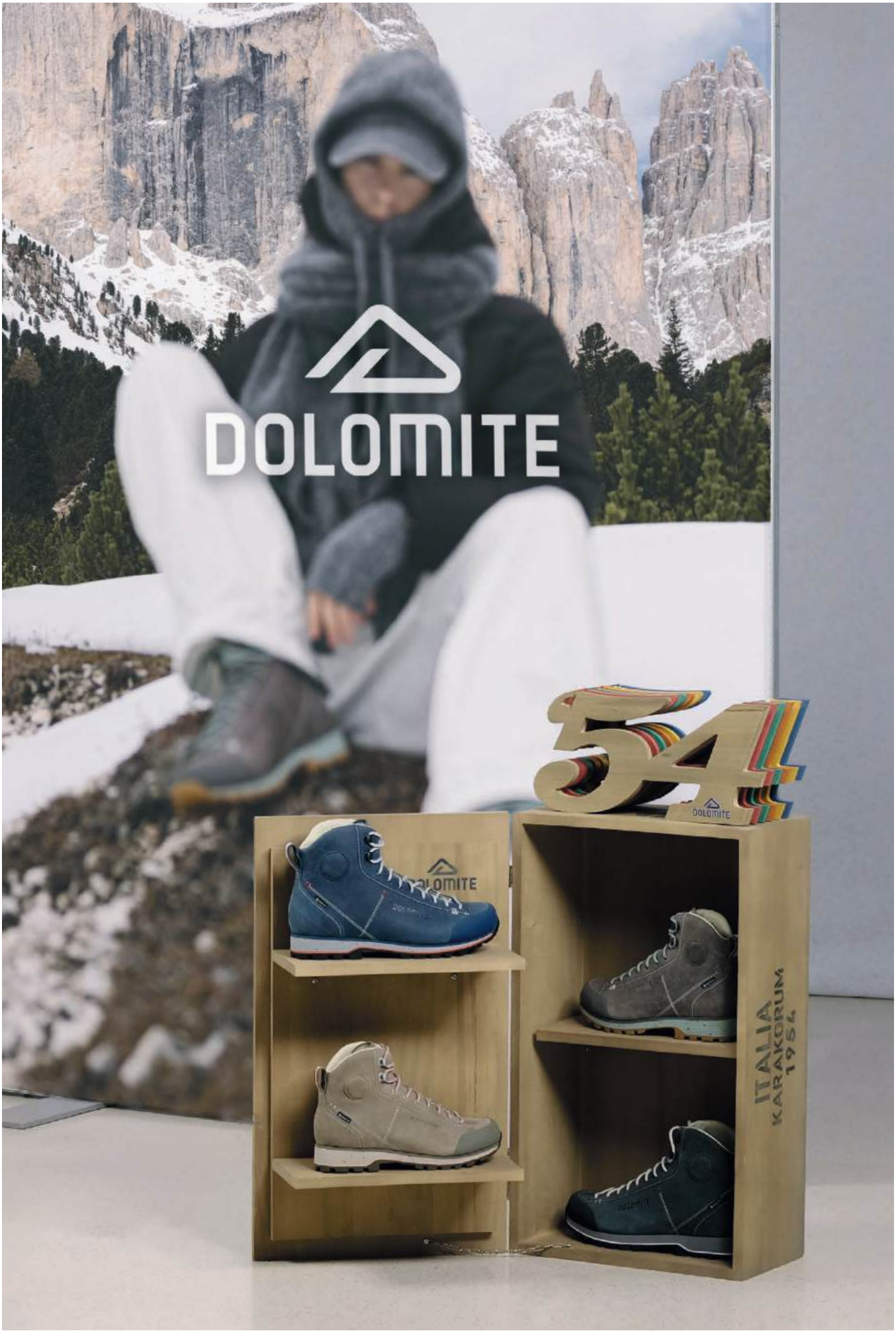
DOLOMITE
54
DOLOMITE
ITALIA
KARAKORUM
1954

267986 LOGO SIGN PLUS

MATERIAL: Wood
SIZE: 30xh15x2,8 cm



9999 No col.

TWO-WAYS USE:



Vertical



Horizontal

270613 LOGO SIGN SMALL

MATERIAL: Wood
SIZE: 15xh6x2 cm



9999 No col.

278444 GONDOLA

SIZE: W 140x D 60x H 160cm



267640 HANGER JACKET PACK-5

MATERIAL: Vintage Wood



1074 Vintage wood

267642 HANGER PANT PACK-5

MATERIAL: Vintage Wood



1074 Vintage wood

426153 DOLOMITE CUBES PAK-3

MATERIAL: Self-assembly Corrugated cardboard 2mm
SIZE 1: 27x27xh27 cm
SIZE 2: 35x35xh35 cm
SIZE 3: 45x45xh45 cm



426154 BLACK VERNALE TAPES PAK-6

PACK: 6 pcs
MATERIAL: Adhesive
SIZE 1: 100x4 cm



UPON REQUEST VERNALE TAPE

PACK: 6 pcs
MATERIAL: Adhesive
SIZE 1: 100x4 cm





UPON REQUEST FRAME

MATERIAL: Technical aluminium profile
SIZE 1: 2,30x1,40 m
SIZE 2: 1,80x0,80m



UPON REQUEST GRAPHIC

MATERIAL: Polyester
SIZE 1: 2,30x1,40 m
SIZE 2: 1,80x0,80m

424540 STICKER DIE-CUT PAK-2

MATERIAL: PVC
SIZE: 40x18 cm





0178 Blue/White

273566 PEN PAK-50

MATERIAL: Non-toxic ABS Plastic



0158 Blue

273568 NOTEBOOK PAK-10

SIZE: 15,5x22 cm



0158 Blue

297168 PENCIL BOX PAK-4

MATERIAL: Wood
DETAIL: Made with Vaia storm-felled trees



9999 No col.

270893 DOORMAT 58X96CM

MATERIAL: PVC
SIZE: 58x96 cm



0158 Blue

268406 SHOPPING BAG MEDIUM PAK-150

MATERIAL: Paper
SIZE: 36xh40x12 cm



9999 No col.

268407 SHOPPING BAG BIG PAK-125

MATERIAL: Paper
SIZE: 54xh49x15 cm



9999 No col.

267809 SHOP BEACH FLAG

MATERIAL: Polyester
SIZE: 180 cm

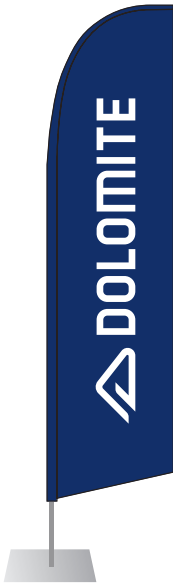

0158 Blue

267434 TROLLEY SHOES

MATERIAL: Polyester
SIZE: 90x32x28cm



0158 Blue

LINE-UP
FALL-WINTER 2027



NEW 54 Winter High W's
Art. 428536



0086 Beige



0119 Black



1189 Coffee Brown



1701 Mountain Brown

NEW 54 Winter Mid GTX W's
Art. 428203



0086 Beige



1189 Coffee Brown



1231 Nugget Brown



1519 Sepia Brown

---

54 Warm Evo WP M's
Art. 423900



0119 Black



0922 Golden Yellow



NEW

1189 Coffee Brown

---

54 High Fg Evo Gtx W's
Art. 292533



0848 Taupe Beige



1076 Gunmetal Grey



1543 Black/Safari Brown

54 High Fg Evo GTX
Art. 292529



0119 Black



0160 Blue Navy



0300 Dark Brown



1190 Autumn Brown



0922 Golden Yellow



NEW

1667 Dark Green/Black



NEW

0386 Grey



NEW

1483 Burnished Green



NEW

1704 Chestnut Brown/Black

54 Low Fg Evo Gtx W's
Art. 292534



0848 Taupe Beige



1076 Gunmetal Grey



1543 Black/Safari Brown

54 Low Fg Evo Gtx
Art. 292530



0119 Black



0160 Blue Navy



0300 Dark Brown



0922 Golden Yellow



1190 Autumn Brown



NEW

1667 Dark Green/Black



NEW

0386 Grey



NEW

1483 Burnished Green



NEW

1704 Chestnut Brown/Black

54 Mid Fg Evo
Art. 292531



0119 Black



0300 Dark Brown



1619 Pistacchio Grey

NEW



1667 Dark Green/Black

---

54 Low Winter Evo GTX
Art. 426553



0119 Black

NEW



0306 Dark Green

54 Low Evo Lt
Art. 423965



1077 Ivy Green



0086 Beige

NEW



1704 Chestnut Brown/Black

---

54 Low Evo GTX W's
Art. 423964



1076 Gunmetal Grey



0086 Beige

NEW



1212 Otter Brown

---

54 Low Evo GTX
Art. 423963



0226 Avio Grey

NEW



0579 Night Blue

54 Low Evo W's
Art. 289211



0386 Grey



1076 Gunmetal Grey



1576 Ice White



1347 Sage Green



1212 Otter Brown

54 Low Evo
Art. 289205



0158 Blue



0821 Gunmetal Grey/
Canapa Beige



0172 Blue/Cord



1619 Pistacchio Grey



1028 Thyme Green



0300 Dark Brown



1658 Night Green/Black



1306 Ginger Red

NEW 54 Dust Chelsea M's
Art. 428109



1426 Bronze Brown



1430 Storm Grey



1528 Safari Brown

---

54 High Dust GTX
Art. 424962



1426 Bronze Brown



1430 Storm Grey



1528 Safari Brown



1690 Aloe Green



1703 Vintage Violet

---

54 Low Dust GTX
Art. 426161



1430 Storm Grey



1528 Safari Brown



1690 Aloe Green



1703 Vintage Violet

---

54 Low Dust
Art. 426162



0086 Beige



0924 Denim Blue



1426 Bronze brown

54 High Denim
Art. 426163



0119 Black



0579 Night Blue



NEW

1483 Burnished Green

---

54 Mid Denim
Art. 426164



0119 Black



0579 Night Blue

---

54 Low Denim
Art. 426398



0119 Black



0579 Night Blue



NEW

1483 Burnished Green

NEW Aeris Leather GTX W's
Art. 428065



0086 Beige



1189 Coffee Brown



1571 Cold Green

NEW Aeris Leather GTX M's
Art. 428064



1378 Oak Brown



1306 Ginger Red



1299 Moss Green

NEW Aeris Leather W's
Art. 428063



0119 Black



1188 Canapa Beige



1571 Cold Green

NEW Aeris Leather M's
Art. 428062



0119 Black



1528 Safari Brown



1299 Moss Green

Aeris GTX W's
Art. 426717



0937 Anthracite Grey



1528 Safari Brown



1689 Peach Pink

Aeris GTX M's
Art. 426716



0937 Anthracite Grey



1683 Fossil Brown

Aeris W's
Art. 426715



1642 Bone White



1640 Iceberg Green

Aeris M's
Art. 426714



1642 Bone White



1645 Mud Green



1306 Ginger Red

Vernale Leather High GTX W's
Art. 422795



1572 Goat Beige



0119 Black



0300 Dark Brown

Vernale Leather High GTX M's
Art. 422794



1619 Pistacchio Grey



0300 Dark Brown



0119 Black

Vernale High GTX W's
Art. 422797



0386 Grey



1472 Silver Green

Vernale High GTX M's
Art. 422796



0579 Night Blue



1658 Night Green/Black

Vernale Hike Mid GTX W's
Art. 425532



0848 Taupe Beige



1472 Silver Green



1076 Gunmetal Grey

Vernale Hike Mid GTX M's
Art. 425531



0160 Blue Navy



1645 Mud Green



1076 Gunmetal Grey

Vernale Hike Low GTX W's
Art. 425530



0848 Taupe Beige



1472 Silver Green



1076 Gunmetal Grey

Vernale Hike Low GTX M's
Art. 425529



0160 Blue Navy



1076 Gunmetal Grey



1645 Mud Green

Vernale Leather Trek GTX W's
Art. 426550



0300 Dark Brown

Vernale Leather Trek GTX M's
Art. 426549



0300 Dark Brown

Vernale Trek GTX W's
Art. 426158



1472 Silver green

Vernale Trek GTX M's
Art. 426159



0878 Olive Green



1607 Iron Grey/Black

Tamaskan 2.0 W's
Art. 417049



1526 Foggy White/Black

Tamaskan 2.0
Art. 418186



0119 Black

Vertis High GTX W's
Art. 426725



0119 Black



1668 Ivory Beige/Black

Vertis High GTX M's
Art. 426724



0119 Black



1654 Mud Green/Black

Vertis Low GTX W's
Art. 426723



1668 Ivory Beige/Black



0119 Black

Vertis Low GTX M's
Art. 426722



0119 Black



1654 Mud Green/Black



0764 Willow Green

Vertis Low W's
Art. 426721



1604 Sustained Grey



1584 Black/Lilac Grey

Vertis Low M's
Art. 426720



1197 Dark Blue



1683 Fossil Brown

FOOTWEAR SIZE CHART

EU	35½	36	36⅔	37½	38	38⅔	39½	40	40⅔	41½	42	42½	43⅓	44	44½	45	45⅔	46½	47	47⅔	48½	49
UK	3	3½	4	4½	5	5½	6	6½	7	7½	8	8½	9	9½	10	10½	11	11½	12	12½	13	13½
USA M	4	4½	5	5½	6	6½	7	7½	8	8½	9	9½	10	10½	11	11½	12	12½	13	13½	14	14½
USA W	5	5½	6	6½	7	7½	8	8½	9	9½	10	10½	11	11½	12	12½	13	13½	14	14½	15	15½

Socks 54 High
Art. 426664



1299 Moss Green



1189 Coffee Brown



0579 Night Blue

Socks 54 Mid
Art. 426665



0160 Blue Navy



0086 Beige



0300 Dark Brown



0311 Dark Grey



0924 Denim Blue

Socks 54 Low
Art. 426666



1347 Sage Green



0583 Ocean Blue



1231 Nugget Brown

Socks Vernale High
Art. 426667



0937 Anthracite Grey



0508 Light Grey



0892 Cord Beige

Socks Vernale Low
Art. 426668



0937 Anthracite Grey



0508 Light Grey



0892 Cord Beige

SOCKS SIZE CHART

SIZE	UK	EU
S	3 > 5	35 > 38
M	6 > 8	39 > 42
L	9 > 11	43 > 46
XL	12 > 13	47 > 48

SALES NETWORK

ARMENIA
Outdoor Center Yerevan LLC
0079 Yerevan
Tel. +374 44 884800
info@outdoorcenter.am

AUSTRIA
SCOTT Sports AG
Niederlassung Oesterreich
6175 Kematen
Tel. +43 512 34 35 31
austria@SCOTT-sports.at

BELGIUM & LUXEMBOURG
SCOTT Benelux
3070 Kortenberg
Tel. +32 2 755 93 20
info@SCOTT-benelux.com

BULGARIA
Maxsport 2000 Ltd.
1142 Sofia
Tel. +359 884585763
petkova@maxsport-bg.com

CROATIA
Britton Sport
10000 Zagreb
Croatia
Tel: +385 1 4875 694
office@brittonsport.com

CZECK REPUBLIC, SLOVAKIA
Sport Port S.R.O.
251 01 Říčany
Tel. +420 777007403
info@sportport.cz

DENMARK
SCOTT Sports Denmark A/S
8660 Skanderborg
Tel. +45 44 220 120
denmark@scott-sports.com

FRANCE
SCOTT Sports SA
Succursale France
74940 Annecy le Vieux
Tel. +33 450 64 24 00
service.commercial@SCOTT-sports.fr

GERMANY
SCOTT Sports AG
Niederlassung Deutschland
85748 Garching/Hochbruck
Tel. +49 89 8987836 0
SCOTT-de@SCOTT-sports.de

GREECE
Unigreen S.A.
Avlon, Attica
Tel. +30 2295029977
info@unigreen.gr

HONG KONG
Swire Resources
Kowloon Bay, Hong Kong
Tel. +852 2310 6547
gracetsui@swire-resources.com

JAPAN
SCOTT JAPAN INC.
Tokyo, 1250041
Tel. +81 3 5647 7388
info@SCOTT-sports.jp

KYRGYZSTAN
Alexandr Belousov
720005 Bishkek
belousov.alex@mail.ru

KOSOVO & ALBANIA
SINA LTD Sh.p.k.
50000 Gjakova
Tel. +383 44 124 955
perparimsina.ltd@gmail.com

ITALY
SCOTT Italia Srl
24021 Albino (Bergamo)
Tel. +39 035 756 116
customerservice@SCOTT-sports.it

ICELAND
Kraftey EHF
113 Reykjavik
Tel. +354 8491488
hilmar@kraftey.is

LEBANON
I.M.CO Line Int'l SARL
Keservan
Tel. +961 09950666
anthonella@maisonduski.com

NETHERLANDS
SCOTT Sports NL
4251 LP Werkendam
Tel. +31 183788137
Info.nl@SCOTT-benelux.com

NORWAY
Ruco Scandinavia
2624 Lillehammer
Tel. +47 61 26 20 00
post@ruco.no

POLAND
SAT TS sp. z o.o.
Poznan
Tel. +48 61 865 50 50
administracja@sat.poznan.pl

ROMANIA
SC Suma Sport Srl
Brasov 500059
Tel. +40 368 415631
contact@sumashop.ro

SERBIA
Outdoor Sports d.o.o.
11000 Belgrade
Tel. +381 11 40 60 795
office@outdoorsports.rs

SLOVENIA
Proloco Trade d.o.o.
4000 Krani
+386 4 27 11 702
info@proloco.si

SOUTH KOREA
SCOTT NORTH ASIA, Ltd.
Hobeop-myeon, Icheon-si
Gyeonggi-do
Tel. +82 317495544
info@SCOTT-korea.com

SPAIN, PORTUGAL, ANDORRA
BM Sportech
50197 Zaragoza
Tel. +34 876 269100
dolomite@bmsportech.es

SWEDEN & FINLAND
SCOTT Sports AB
S-752 28 Uppsala
Tel. +46-18-562800
info@SCOTT-sports.se

SWITZERLAND
SCOTT Sports SA
Niederlassung Schweiz
1762 Givisiez
Tel. +41 26 460 16 99
switzerland@scott-sports.com

TURKEY
And Outdoor
Avcilar, Istanbul
Tel: +90 212 590 3838
info@andoutdoor.com

UNITED ARAB EMIRATES
SKME General Trading LLC
474354 Dubai Marina
Tel. +971-4-352-8200
skme@skmedubai.com

UNITED KINGDOM & IRELAND
SCOTT Sports SA
Branch United Kingdom
Cramlington, NE23 1WL
Tel. +44 1670 712 129
info@SCOTT-sports.uk.com

USA
SCOTT USA, Inc.
Ogden UT 84404
Tel. +1 800 292 5874
info@SCOTTusa.com

NOTE

NOTE



info@dolomite.it - dolomite.it